Department of Administration
11890 - Office of Public Advocacy
Administration

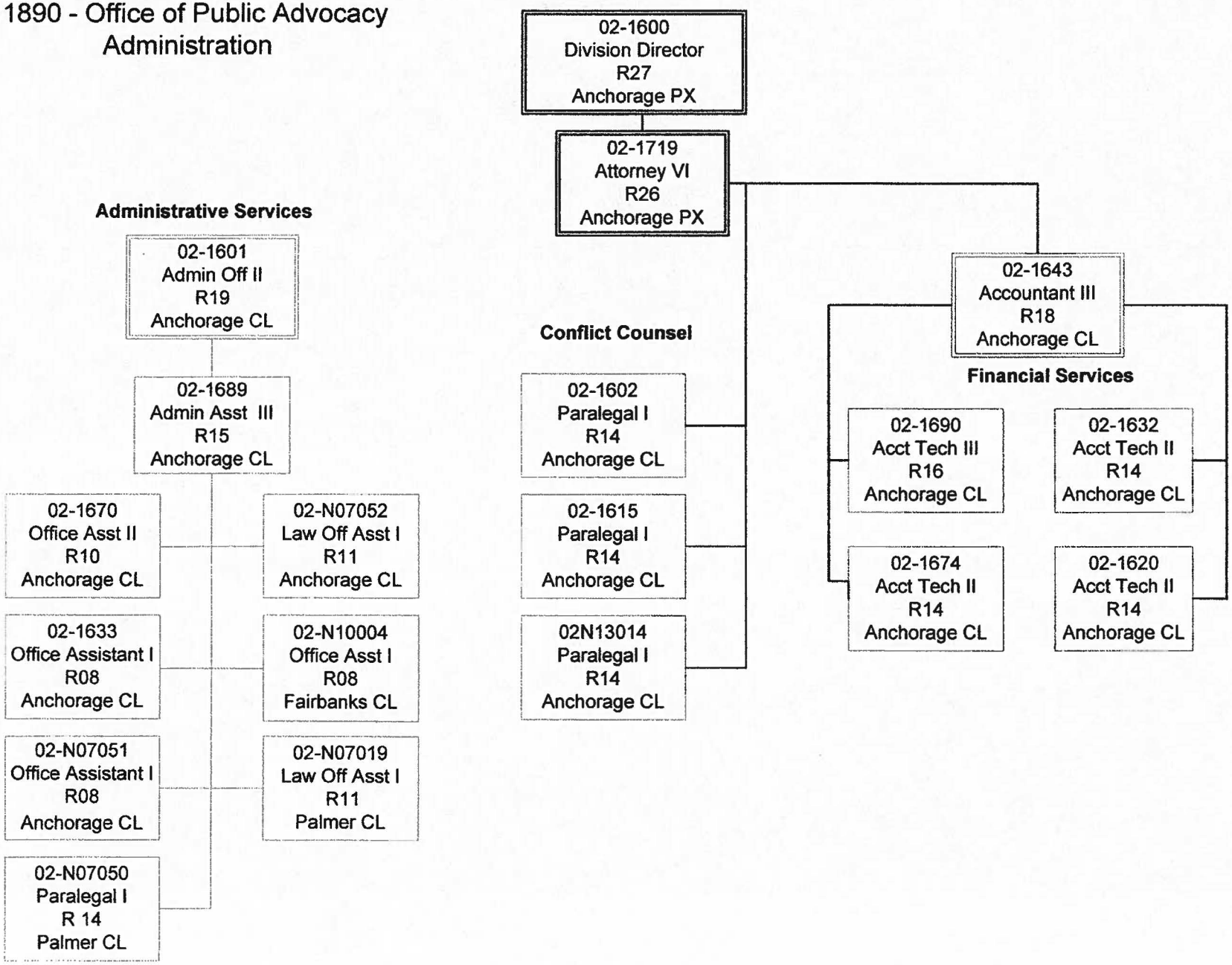

Department of Administration
11890 - Office of Public Advocacy
Legal- Anchorage

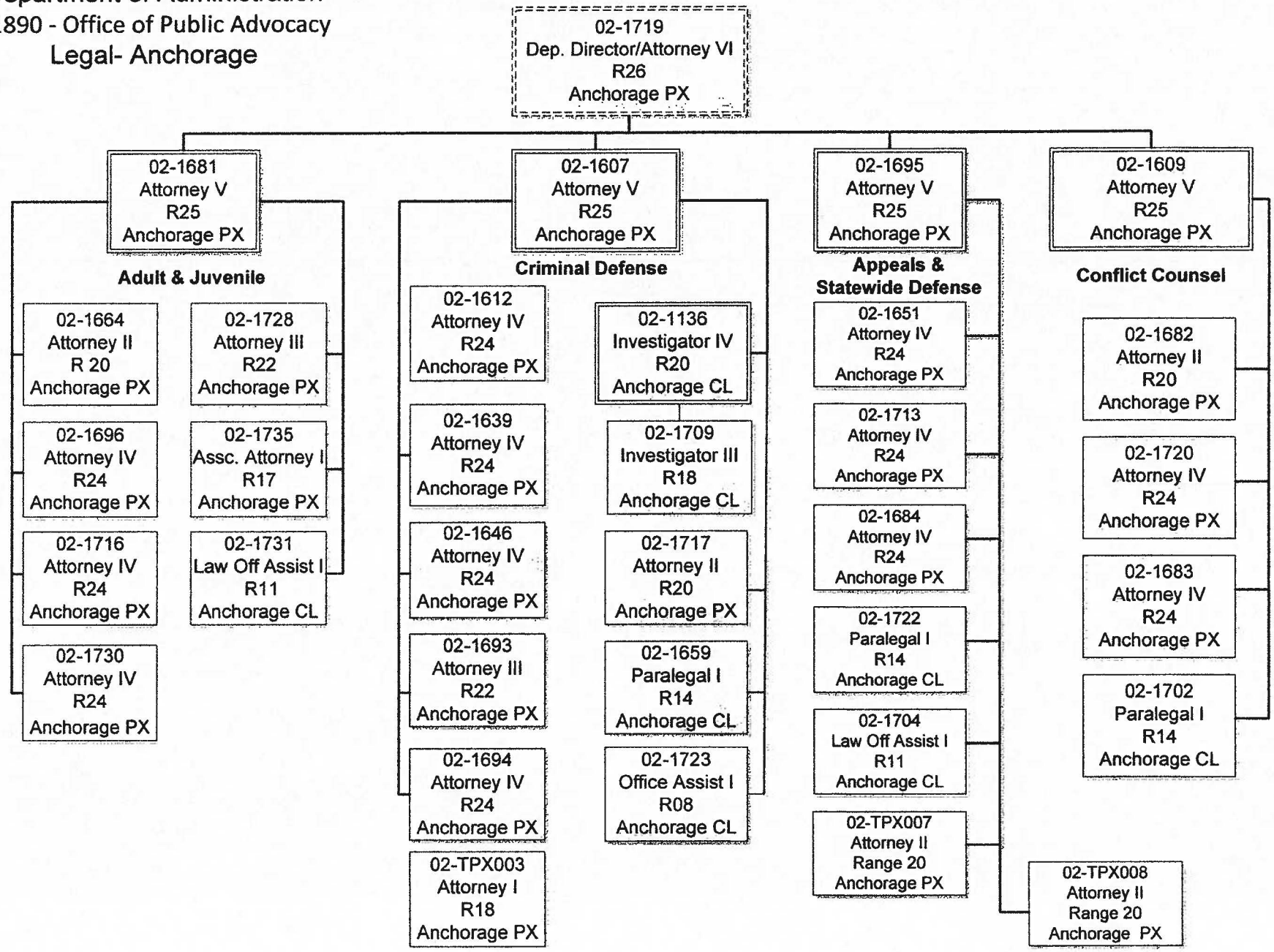

Department of Administration
11890 - Office of Public Advocacy
Civil Section – Part I

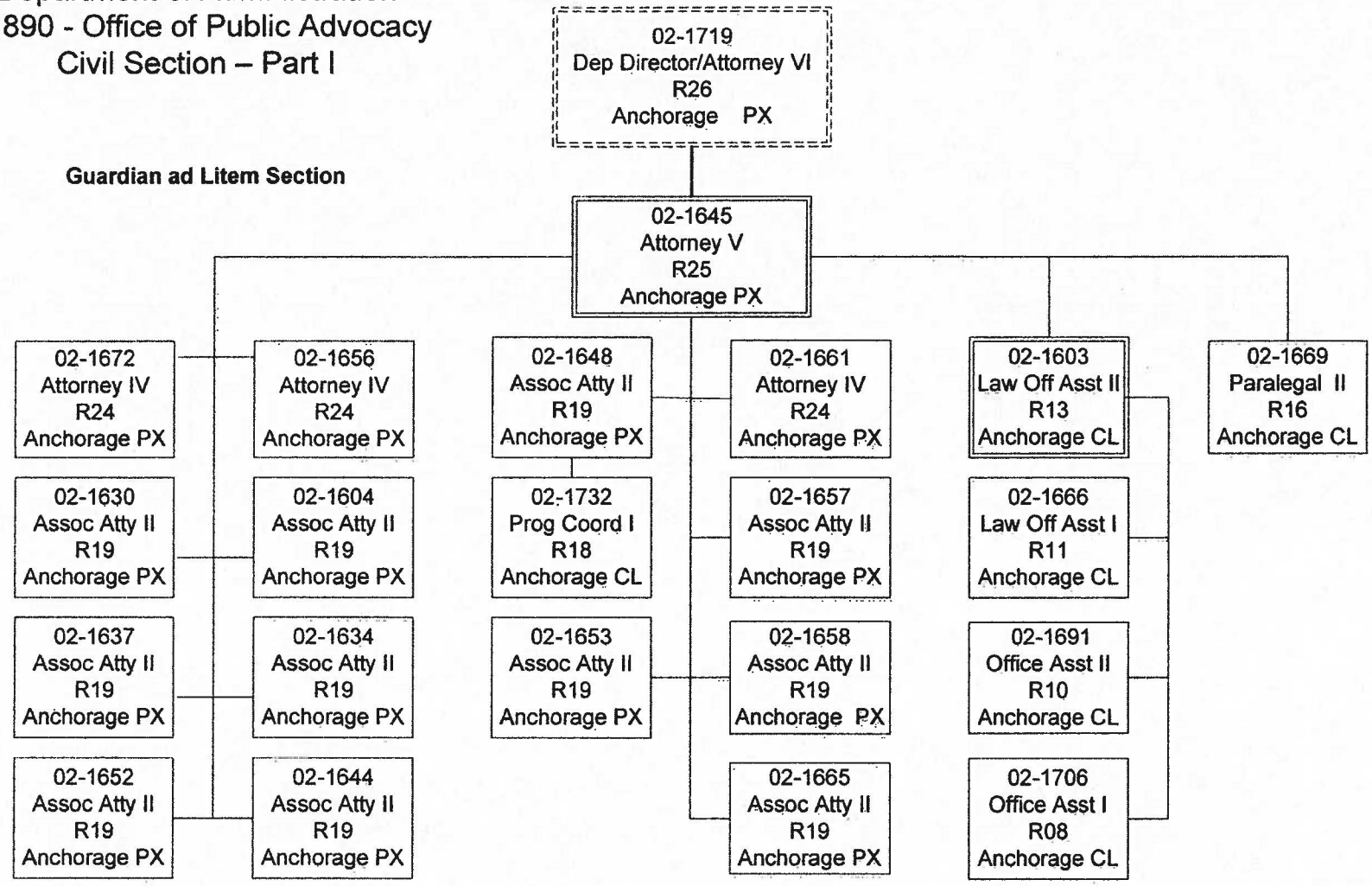

Department of Administration
11890 - Office of Public Advocacy
Civil Section – Part II

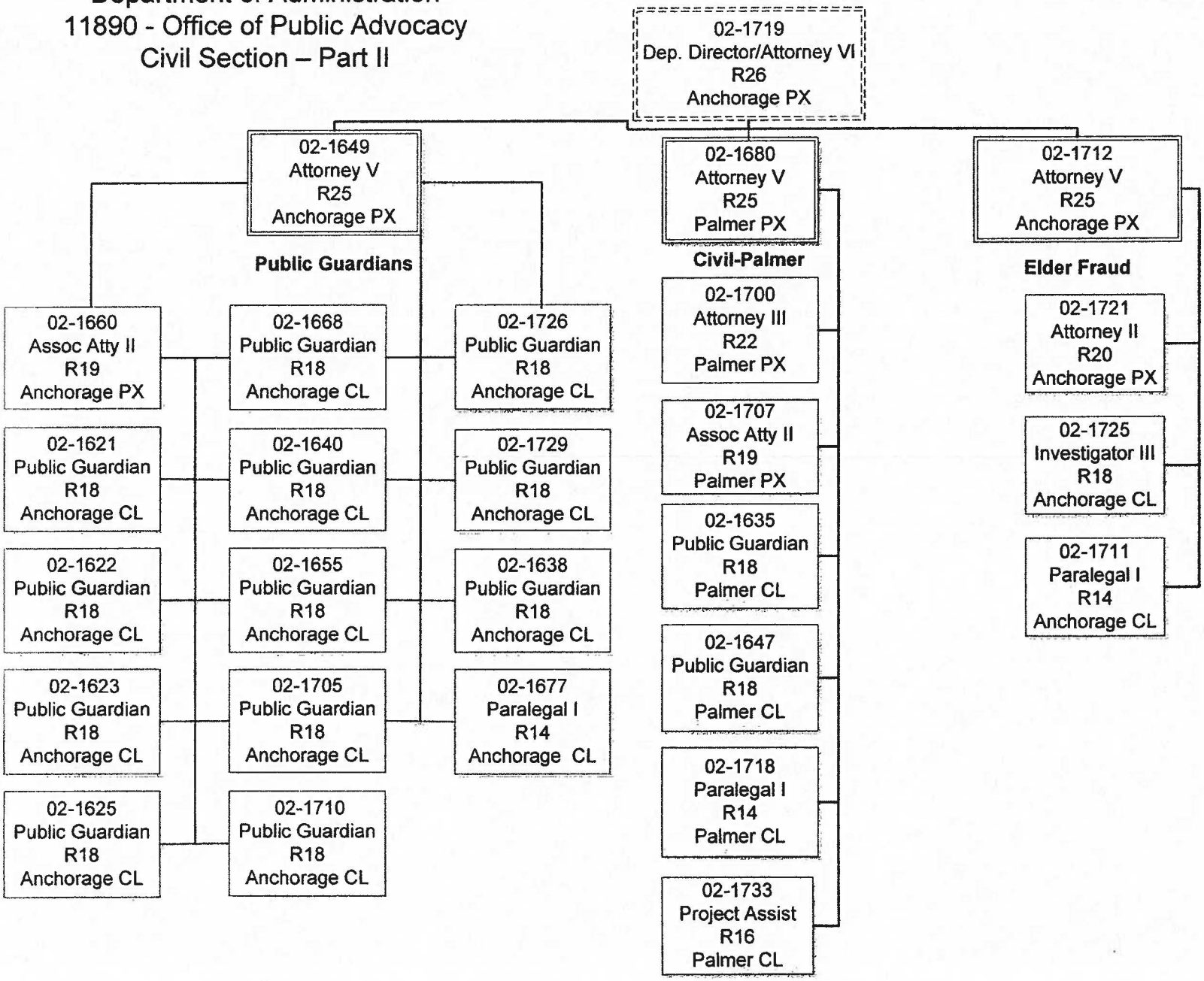

Department of Administration
11890 - Office of Public Advocacy
Fairbanks Office

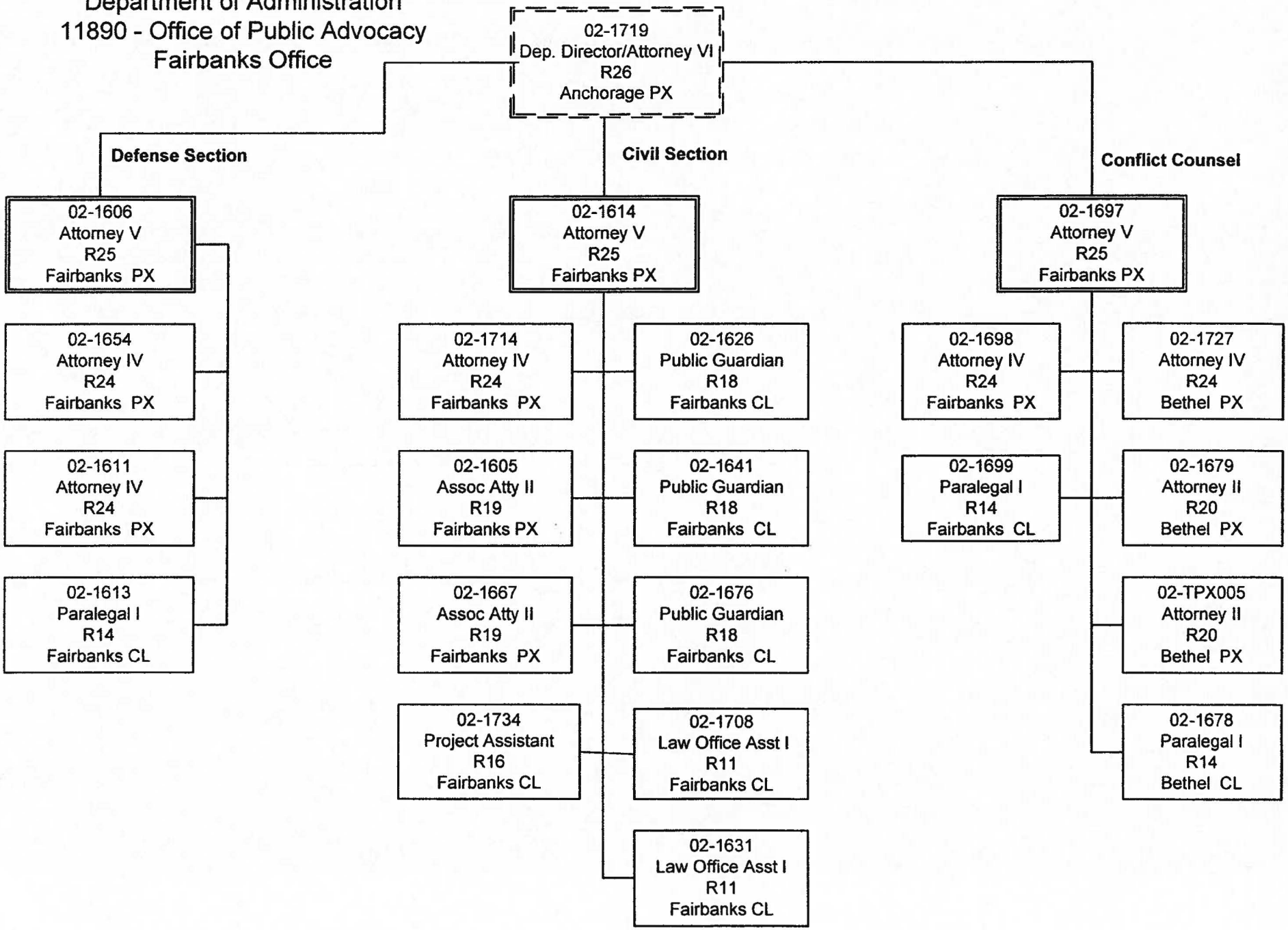
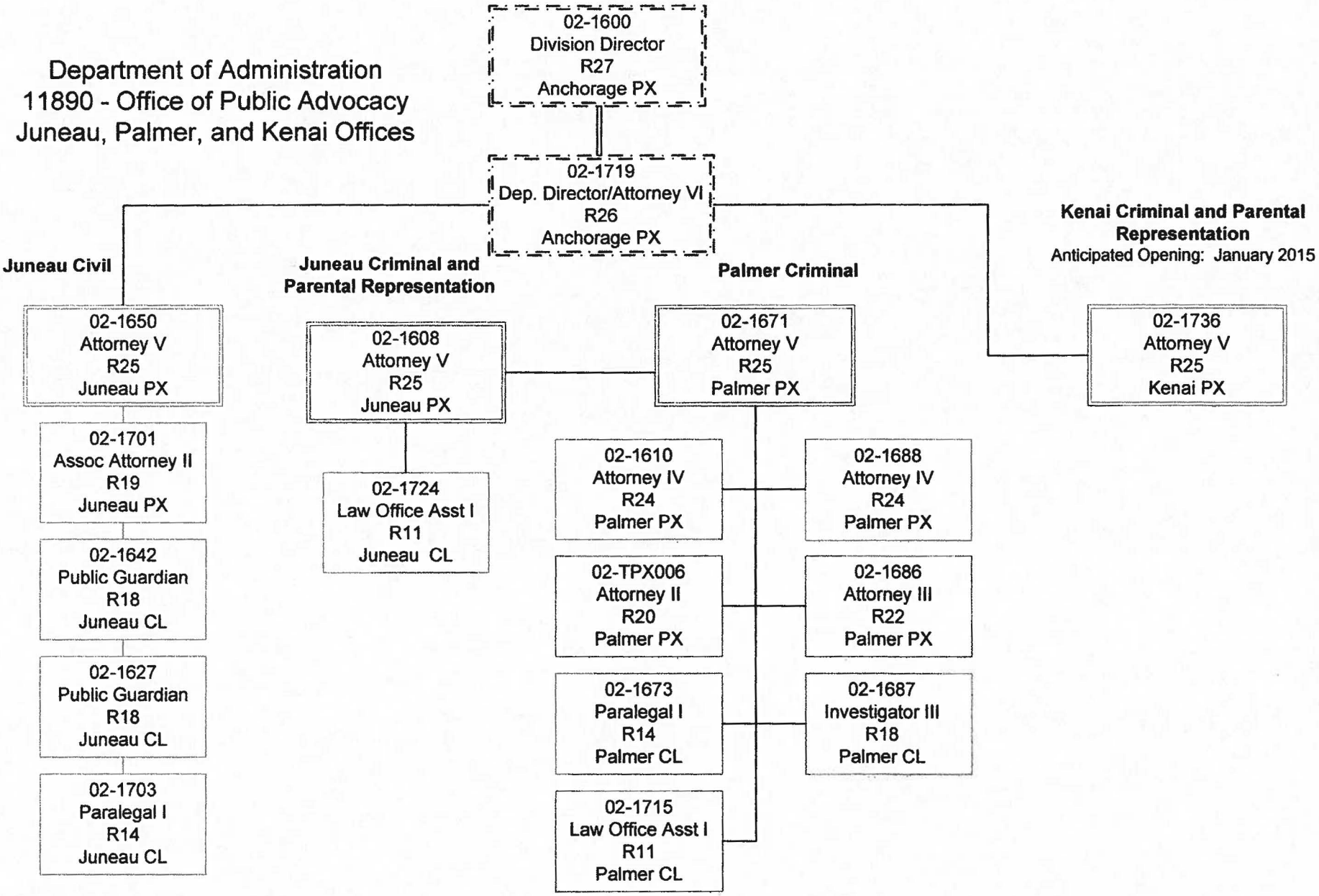
Department of Administration
11890 - Office of Public Advocacy
Juneau, Palmer, and Kenai Offices