Department of Administration
11895 - Public Defender Agency
Administrative/Overview Section

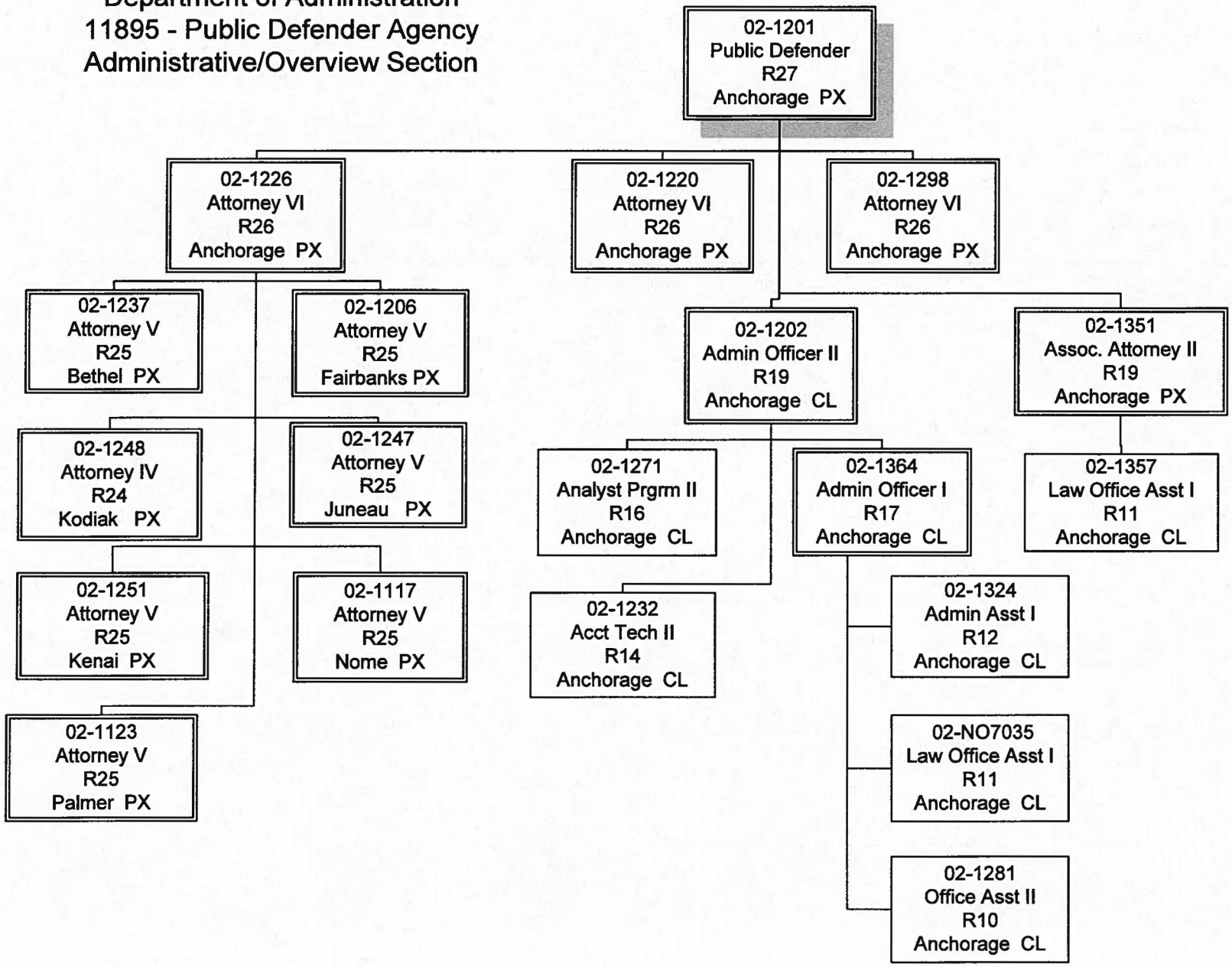

Department of Administration
11895 - Public Defender Agency
Anchorage Criminal/Support Staff

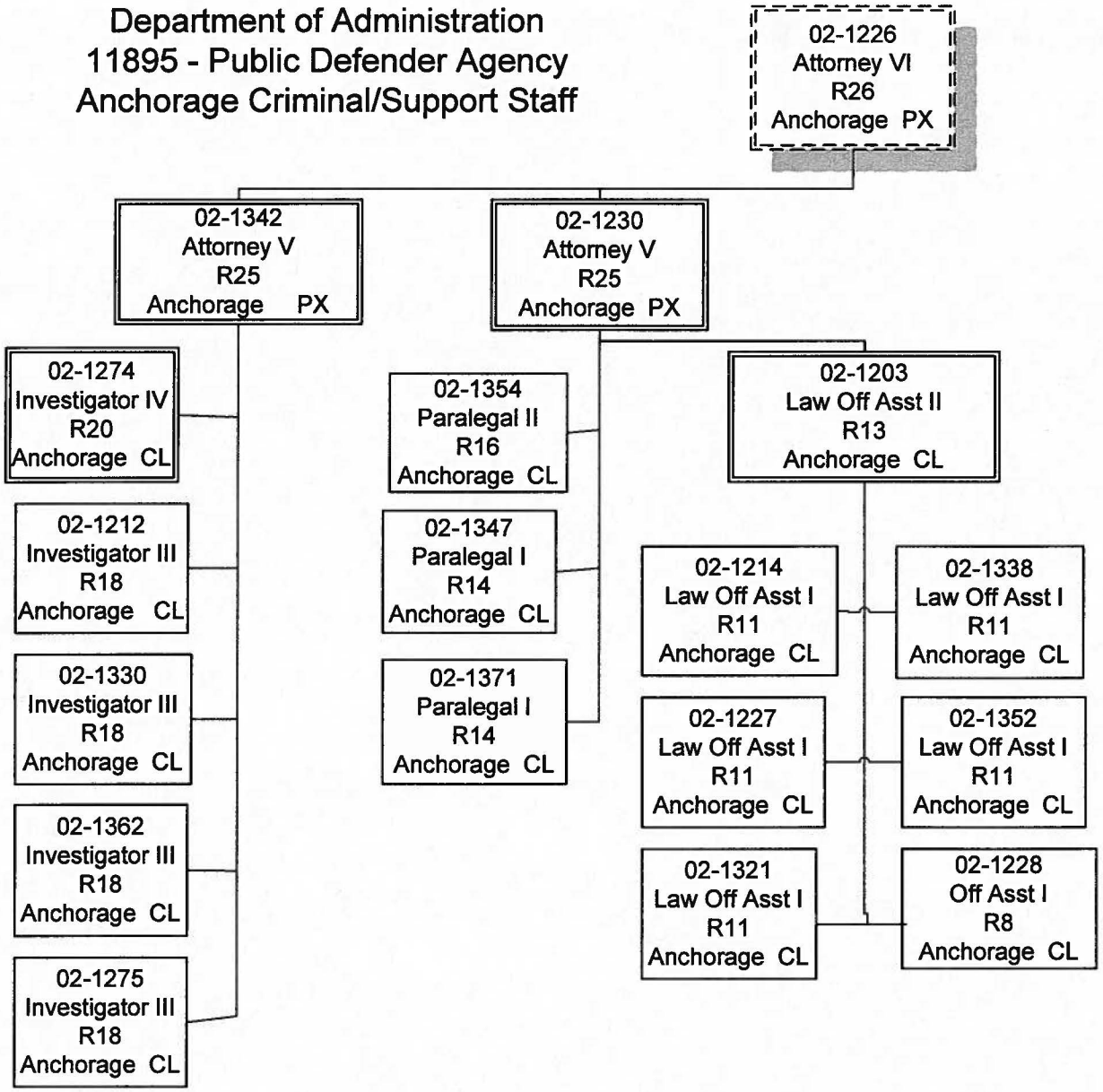

Department of Administration
11895 - Public Defender Agency
Anchorage Criminal Section

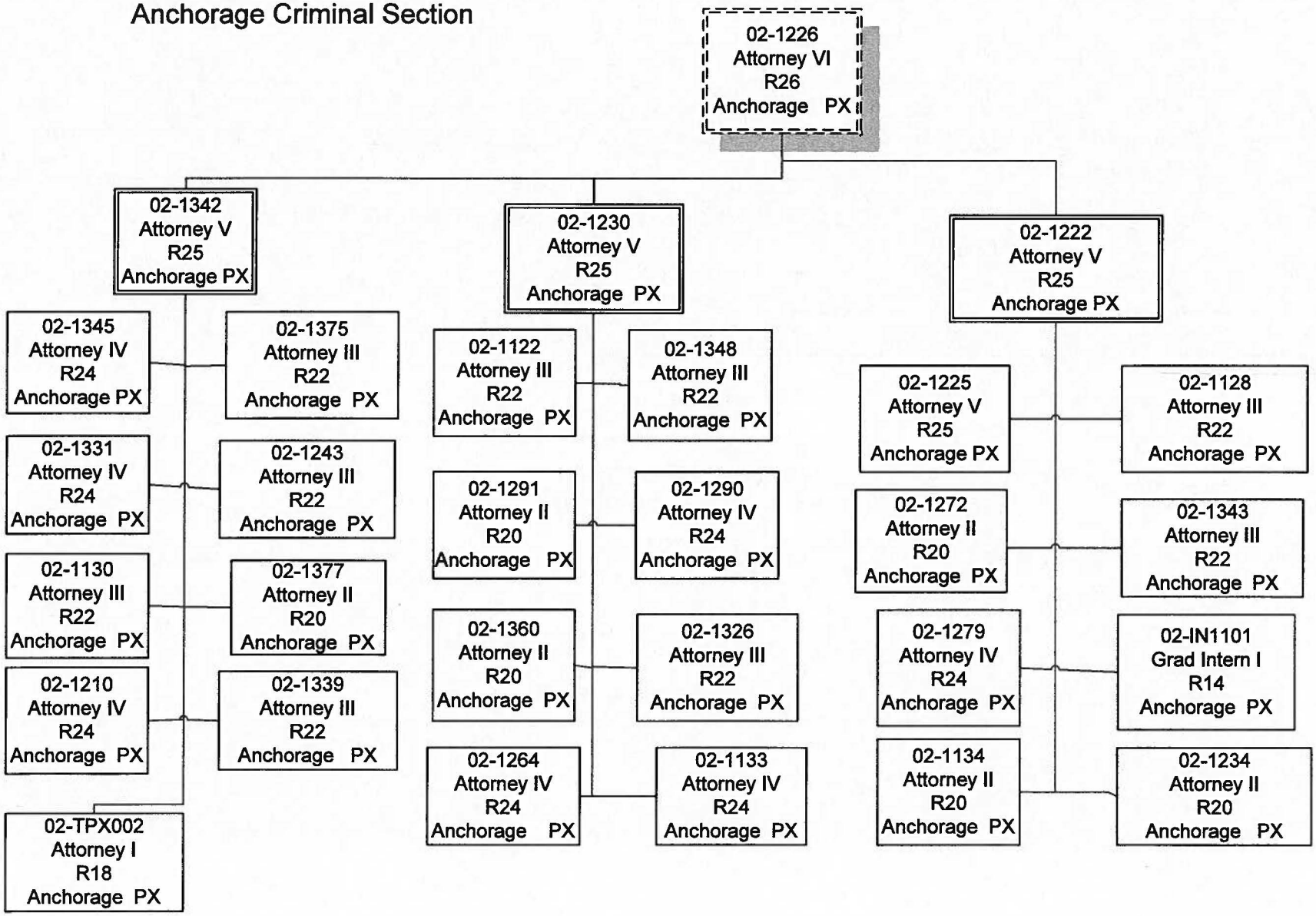

Department of Administration
11895 - Public Defender Agency
Appeals

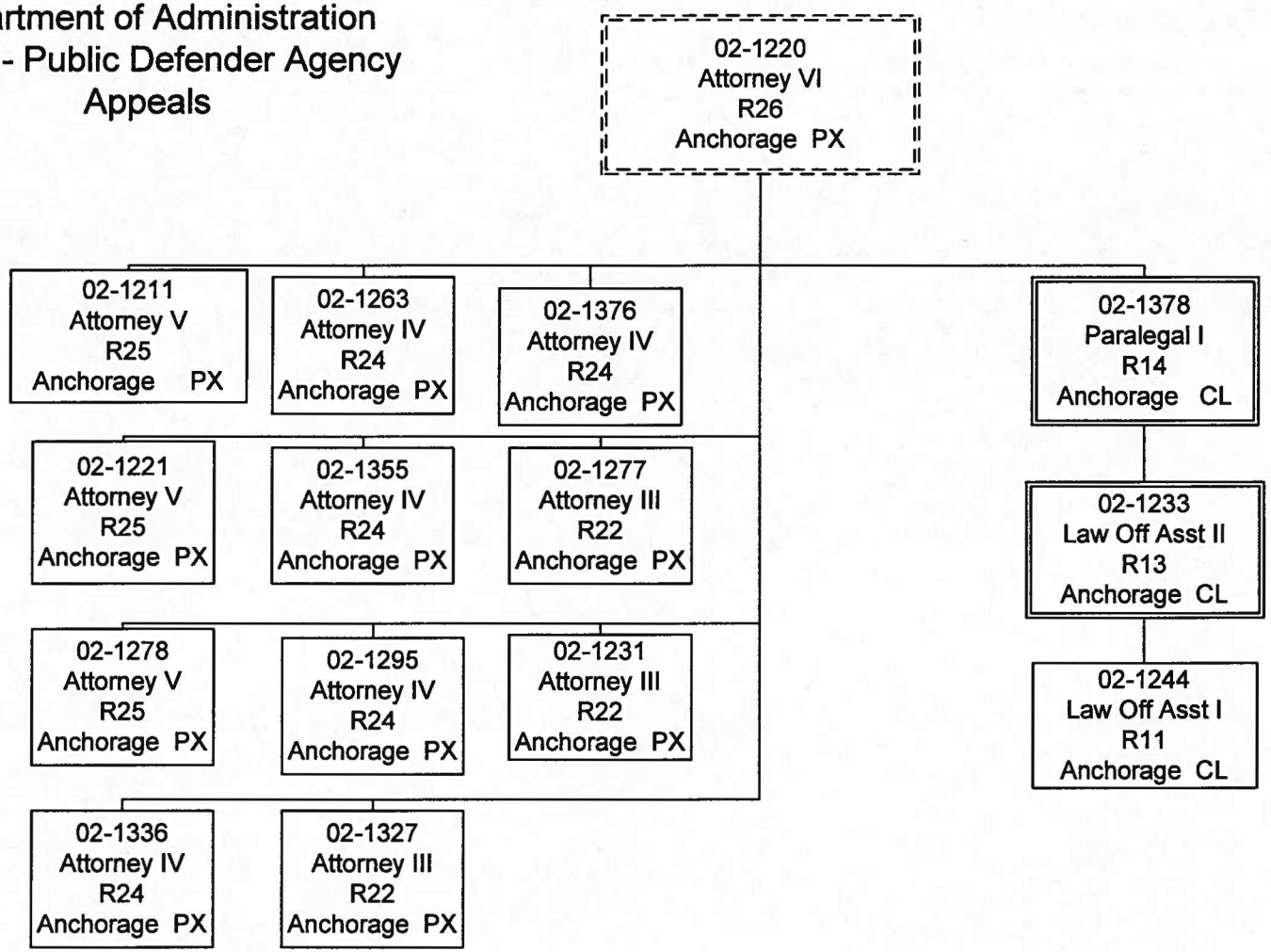

Department of Administration
11895 - Public Defender Agency
Outer-Offices (Bethel & Dillingham)

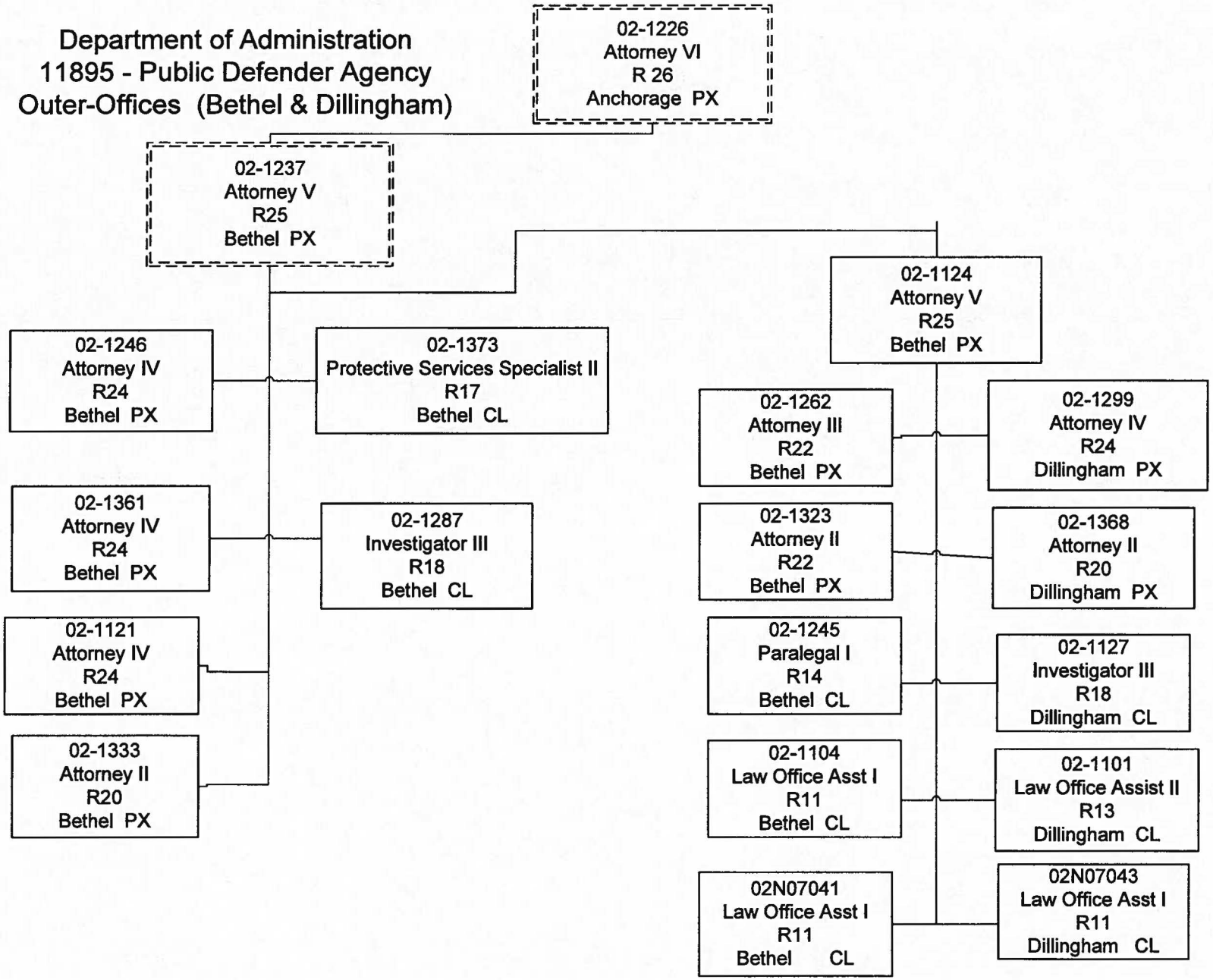

Department of Administration
11895 - Public Defender Agency
Civil Section

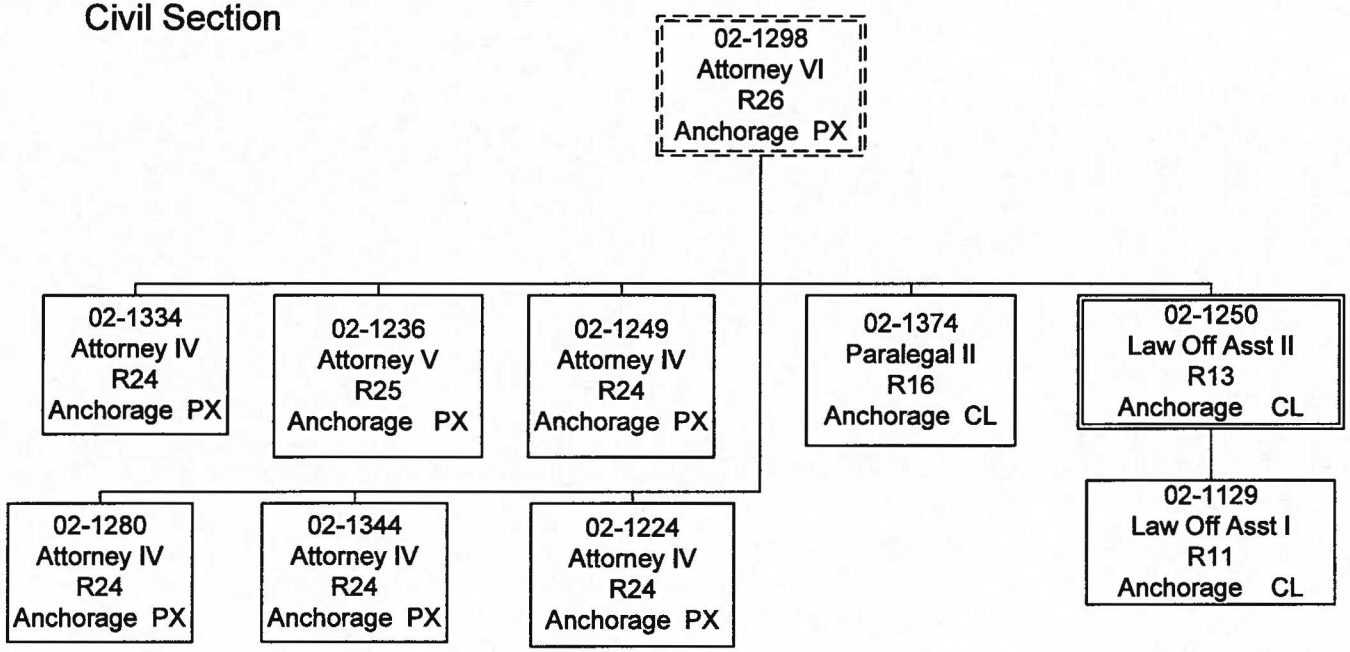

Department of Administration
11895 - Public Defender Agency
Outer-Offices (Fairbanks & Barrow)

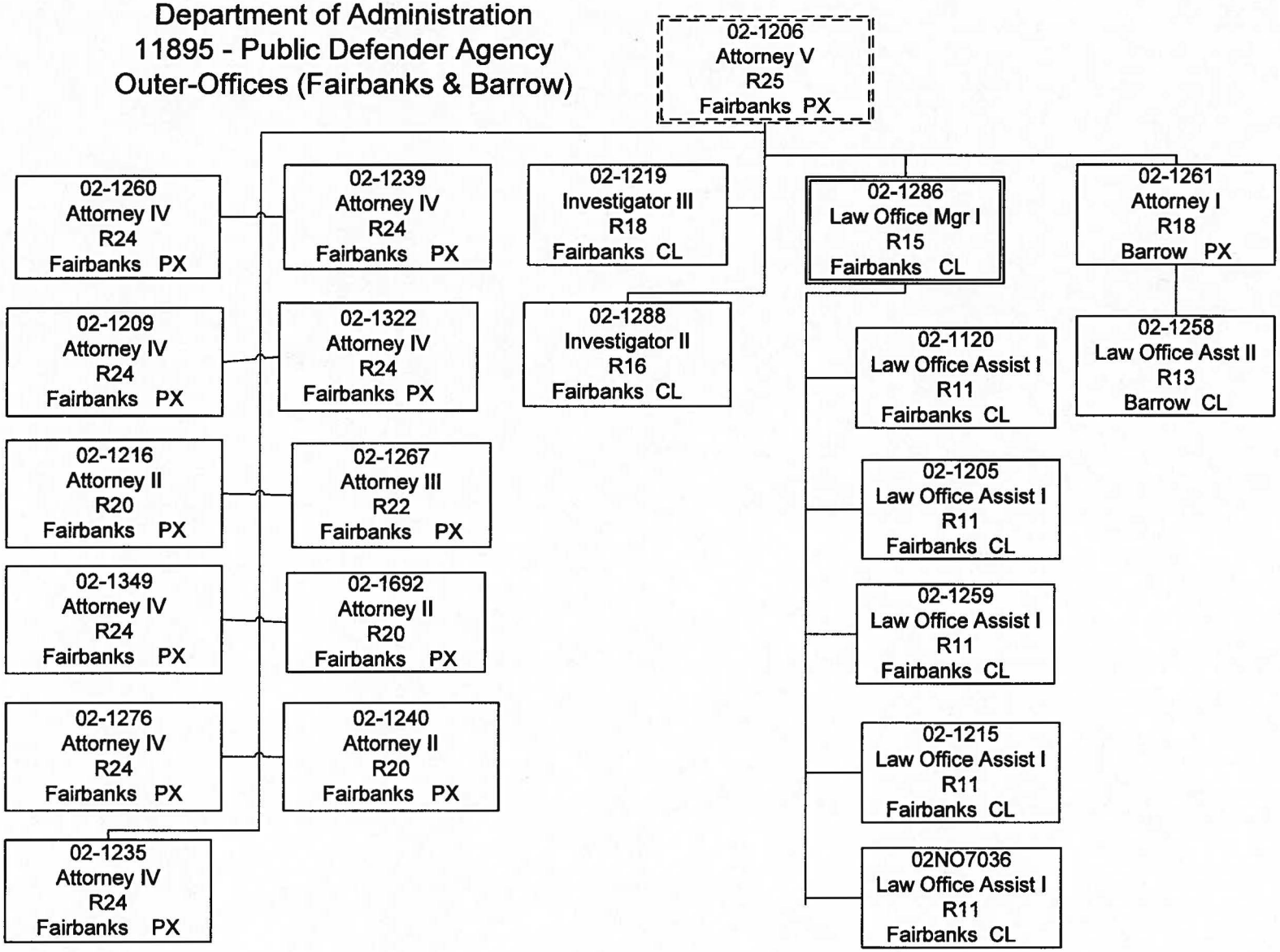

Department of Administration
11895 - Public Defender Agency
Outer-Offices (Juneau, Ketchikan & Sitka)

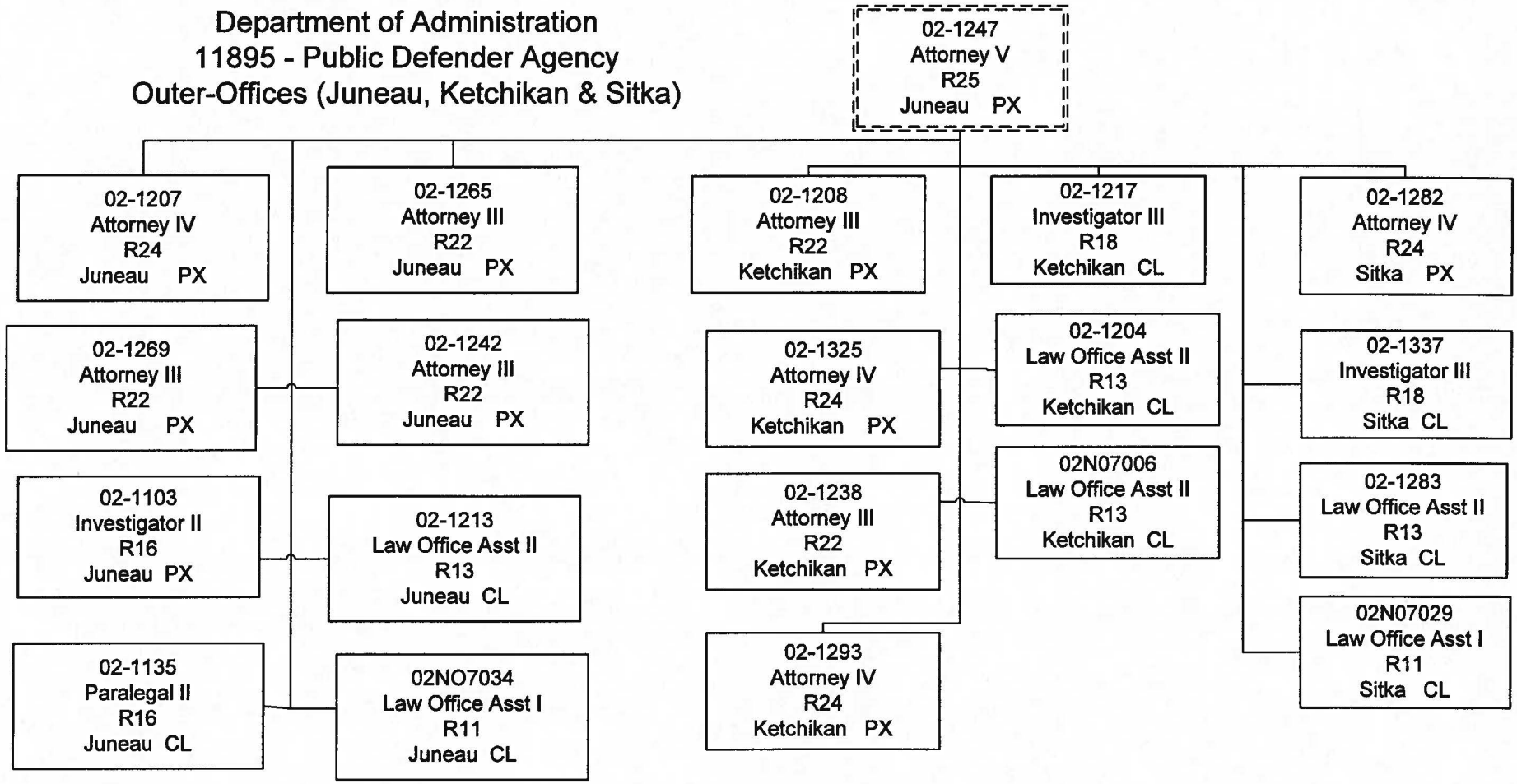

Department of Administration
11895 - Public Defender Agency
Outer-Offices (Kenai)

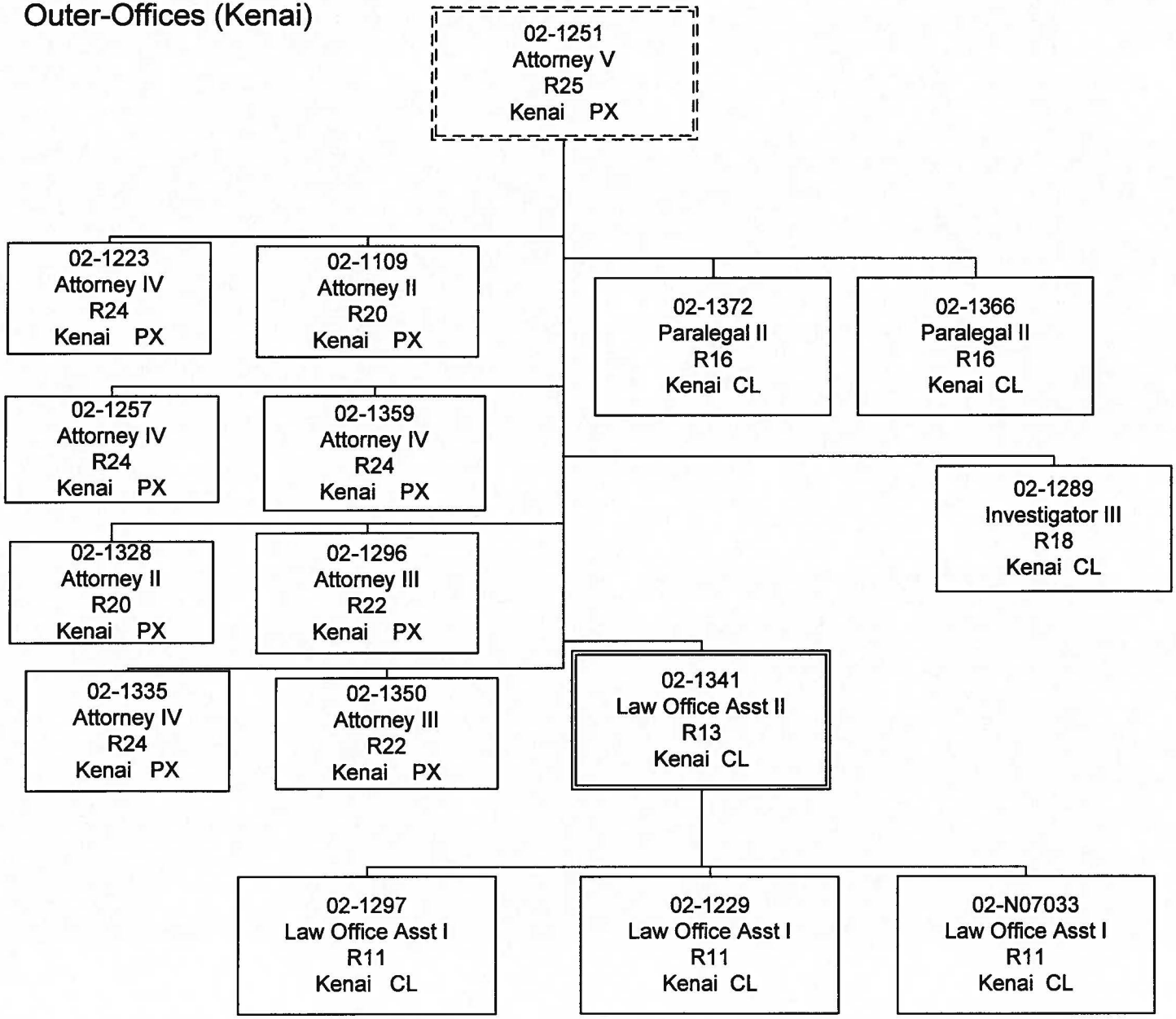

Department of Administration
11895 - Public Defender Agency
Outer-Offices (Kodiak, Nome & Kotzebue)

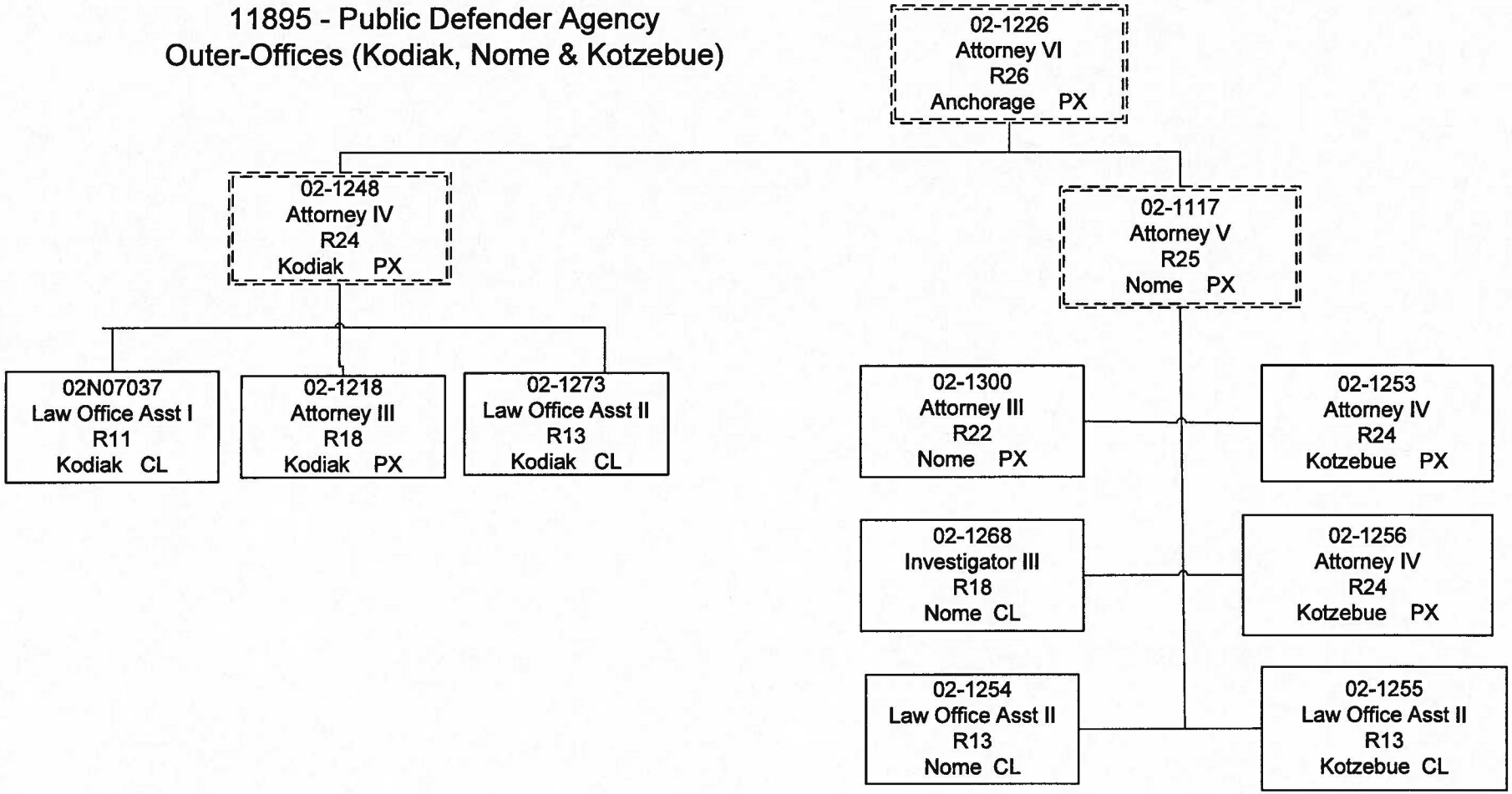
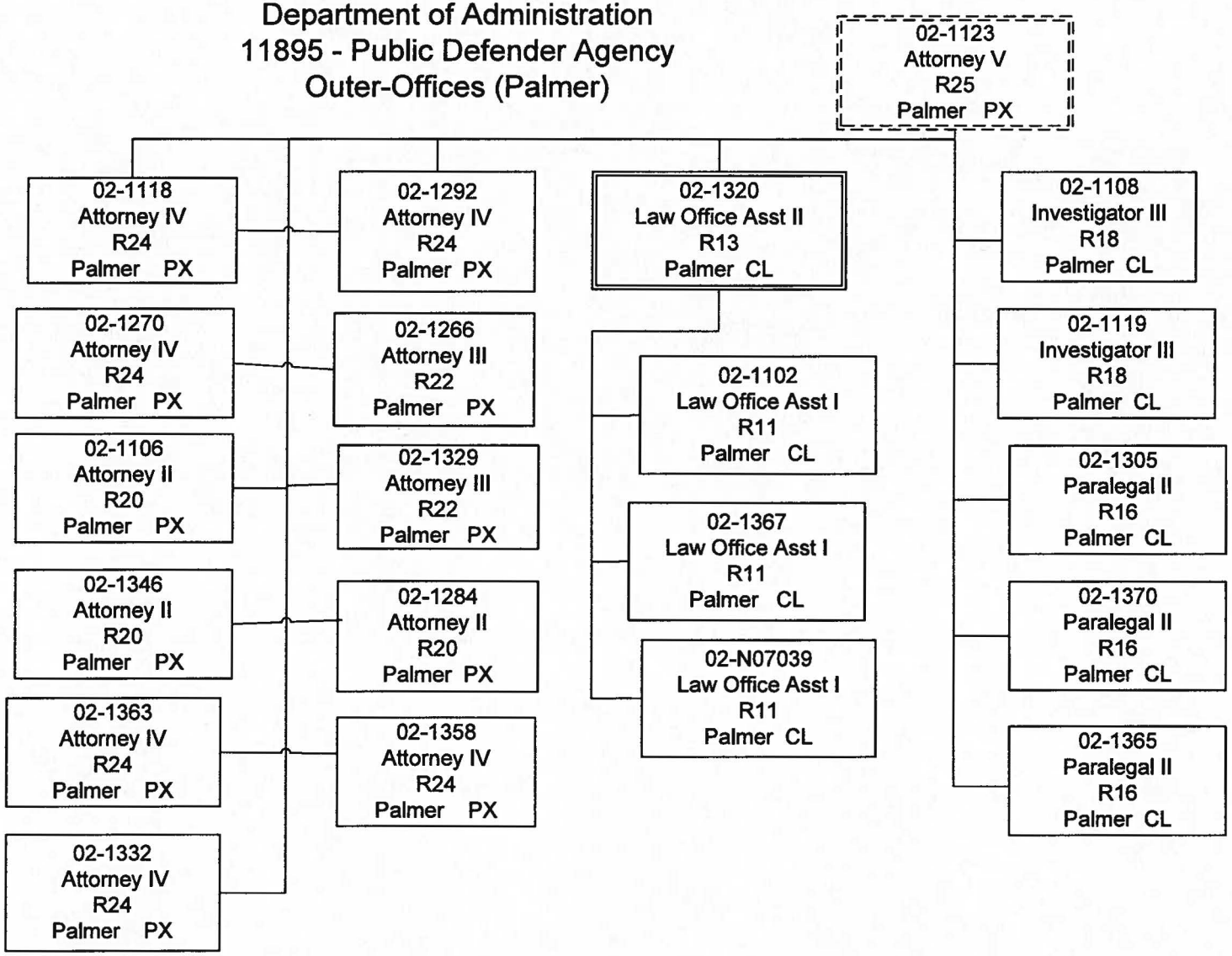
Department of Administration
11895 - Public Defender Agency
Outer-Offices (Palmer)