Department of Labor and Workforce Development

Division of Business Partnerships

Business Services

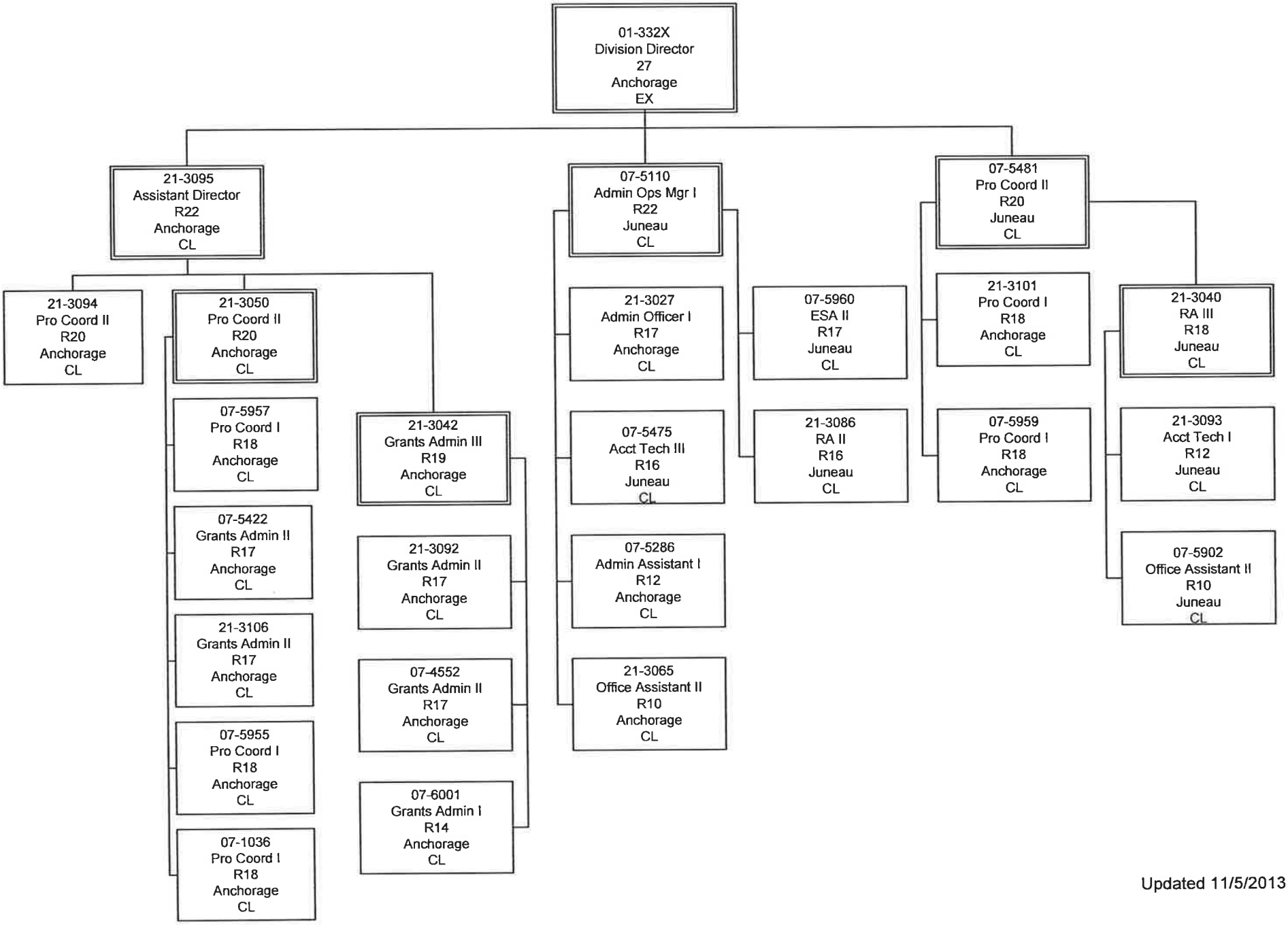

Updated 11/5/2013