Department of Health and Social Services
RDU: Public Health (502)
COMPONENT: Bureau of Vital Statistics (961)
PFT: 28

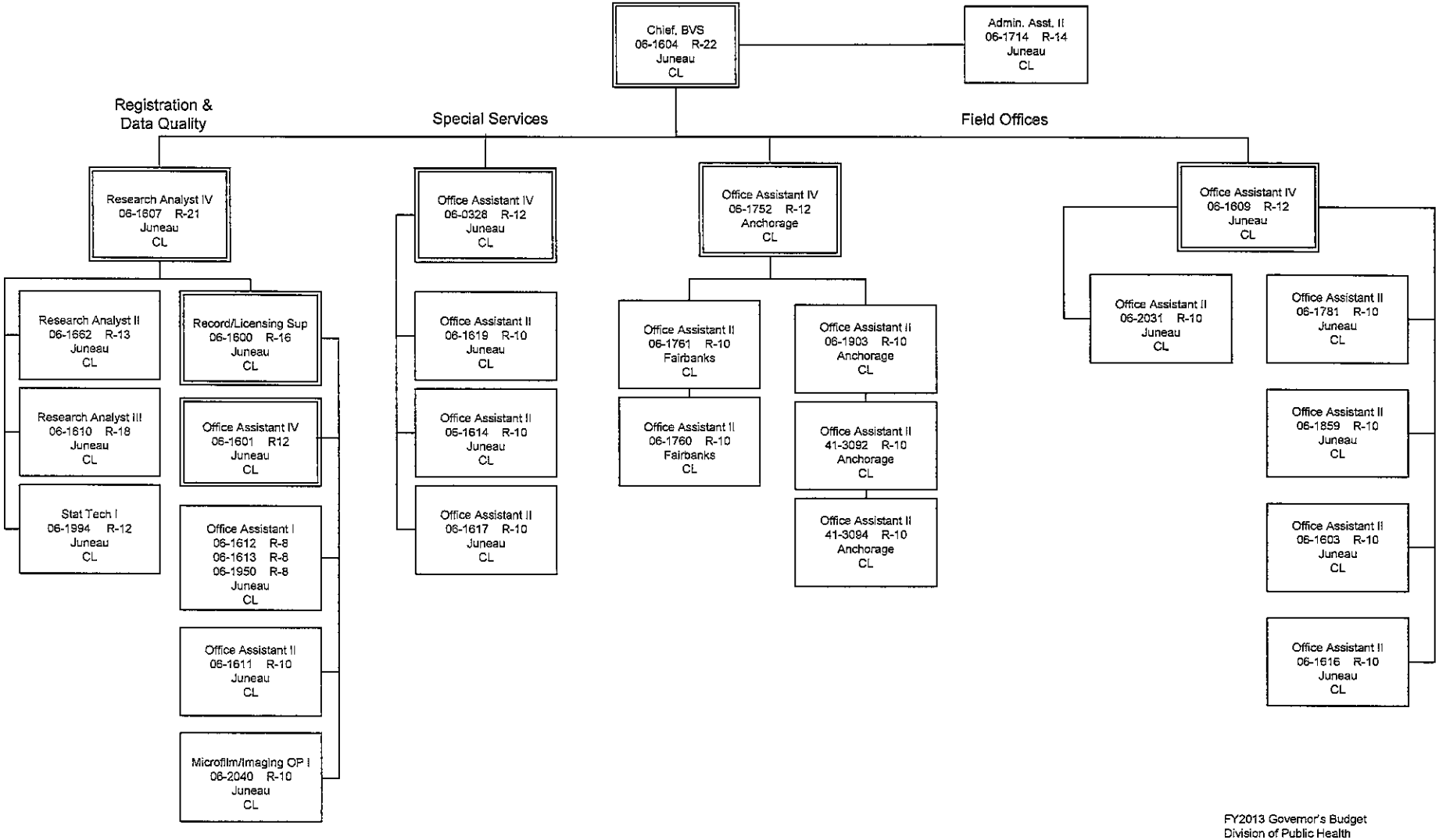

FY2013 Governor's Budget
Division of Public Health
Bureau of Vital Statistics
PFT: 28 NP 3
December 15, 2011