Department of Health and Social Services
RDU: Public Health
COMPONENT: Nursing (288)
PFT: 195 PPT: 9 NP: 0

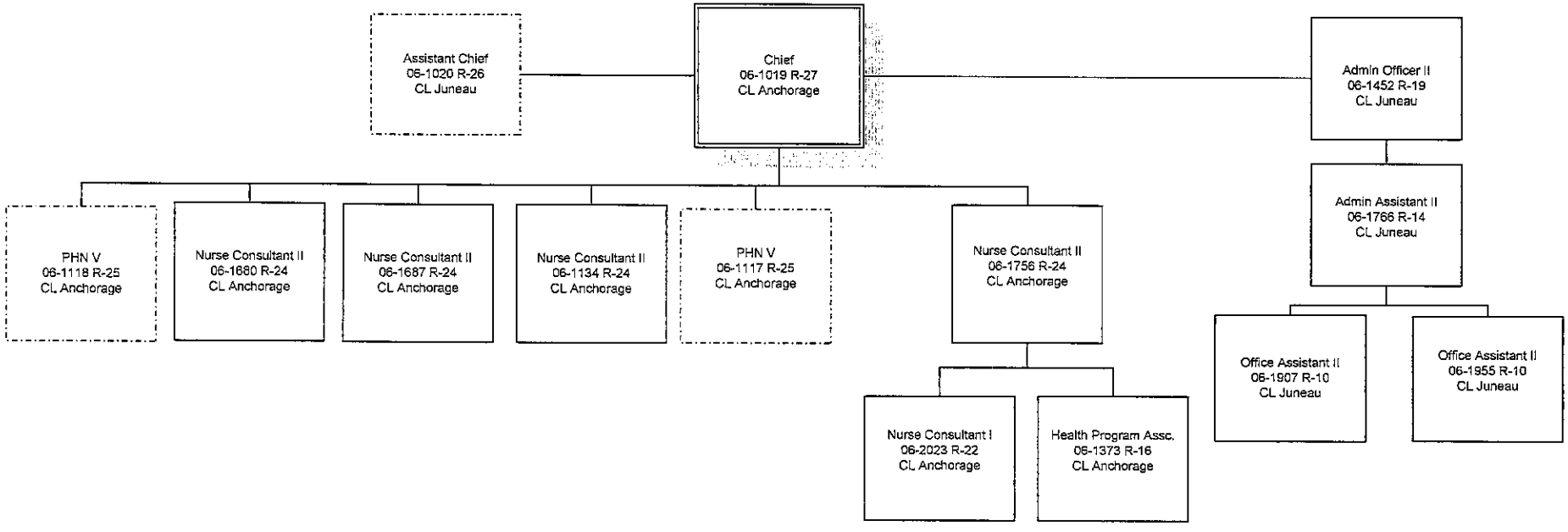

FY2013 Governor's Budget
Division Of Public Health
Nursing Administration
PFT: 12
December 15, 2011

Department of Health and Social Services
RDU: Public Health
COMPONENT: Nursing (288)
PFT: 195 PPT: 9 NP: 0

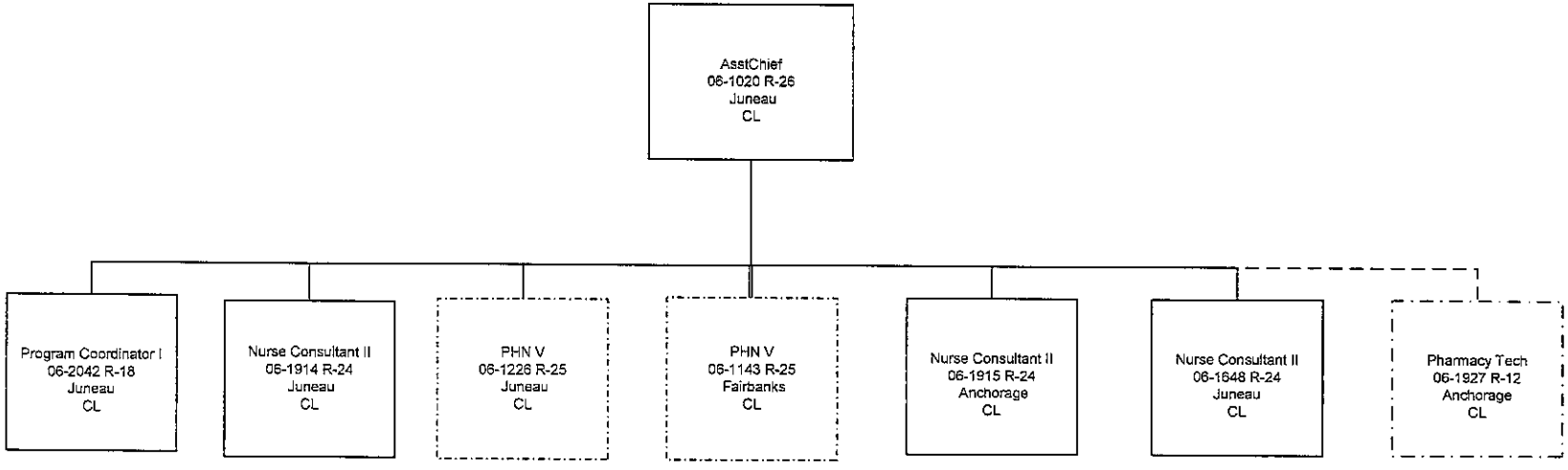

FY2013 Governor Budget
Division Of Public Health
Nursing Assistant Chief
PFT: 5
December 15, 2011

Department of Health and Social Services
RDU: Public Health
COMPONENT: Nursing (288)
PFT: 195 PPT: 9 NP: 0

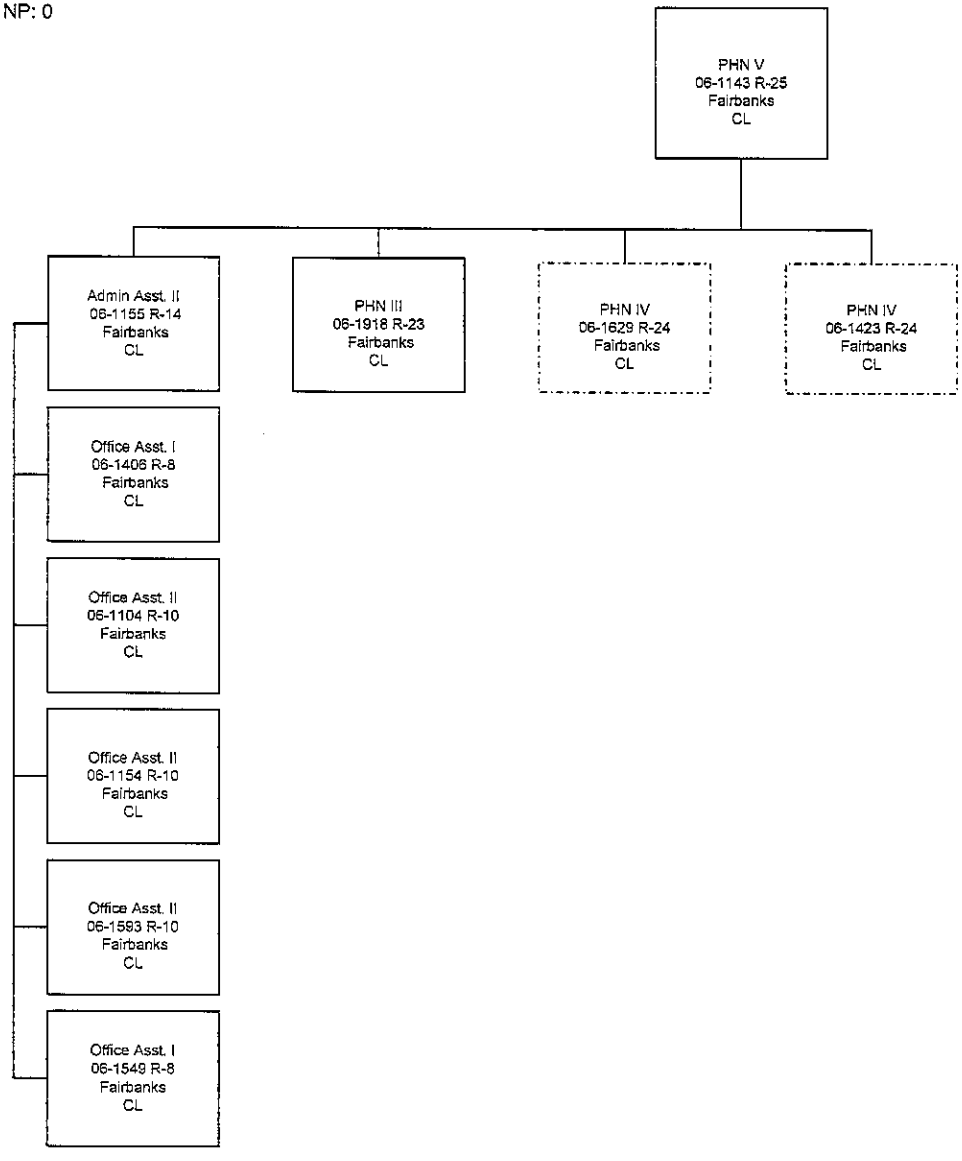

FY2013 Governor Budget
Division Of Public Health
Interior Region
PFT: 7 PPT: 1
December 15, 2011

Department of Health and Social Services
RDU: Public Health
COMPONENT: Nursing (288)
PFT: 195 PPT: 9 NP: 0

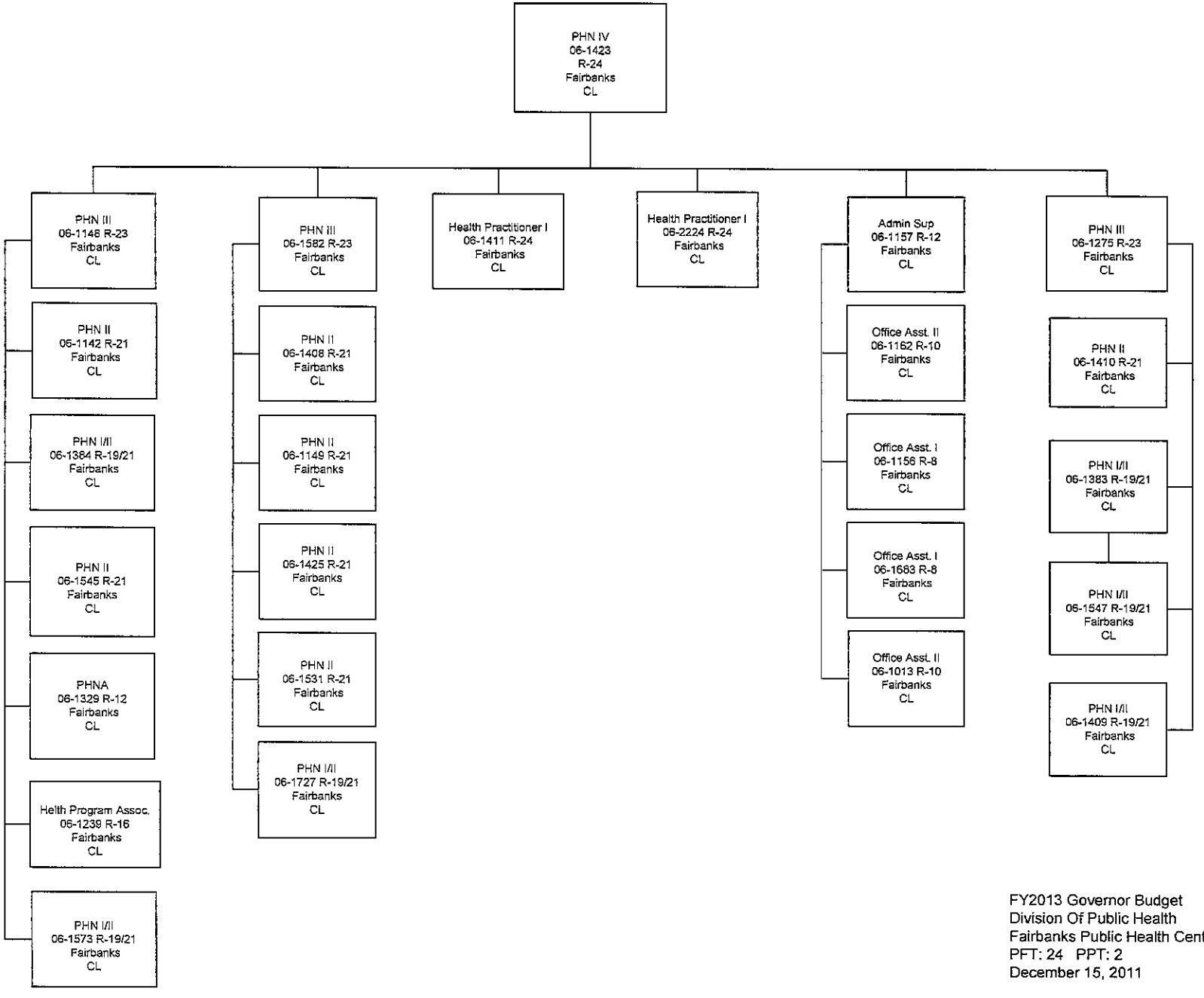

FY2013 Governor Budget
Division Of Public Health
Fairbanks Public Health Center
PFT: 24 PPT: 2
December 15, 2011

Department of Health and Social Services
RDU: Public Health
COMPONENT: Nursing (288)
PFT: 195 PPT: 9 NP: 0

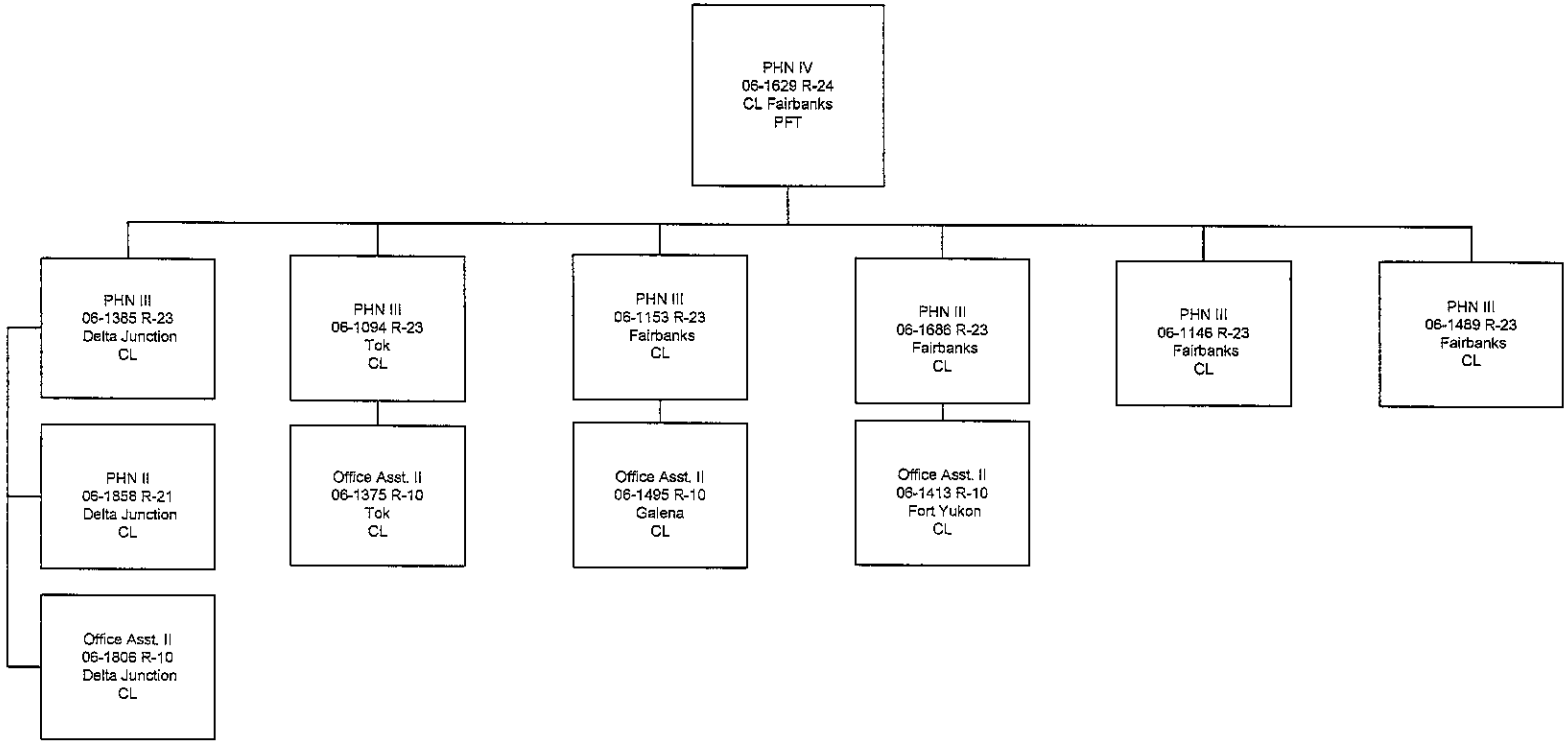

FY2013 Governor Budget
Division Of Public Health
Interior Itinerant Services
PFT: 10 PPT: 2
December 15, 2011

Department of Health and Social Services
RDU: Public Health
COMPONENT: Nursing (288)
PFT: 195 PPT: 9 NP: 0

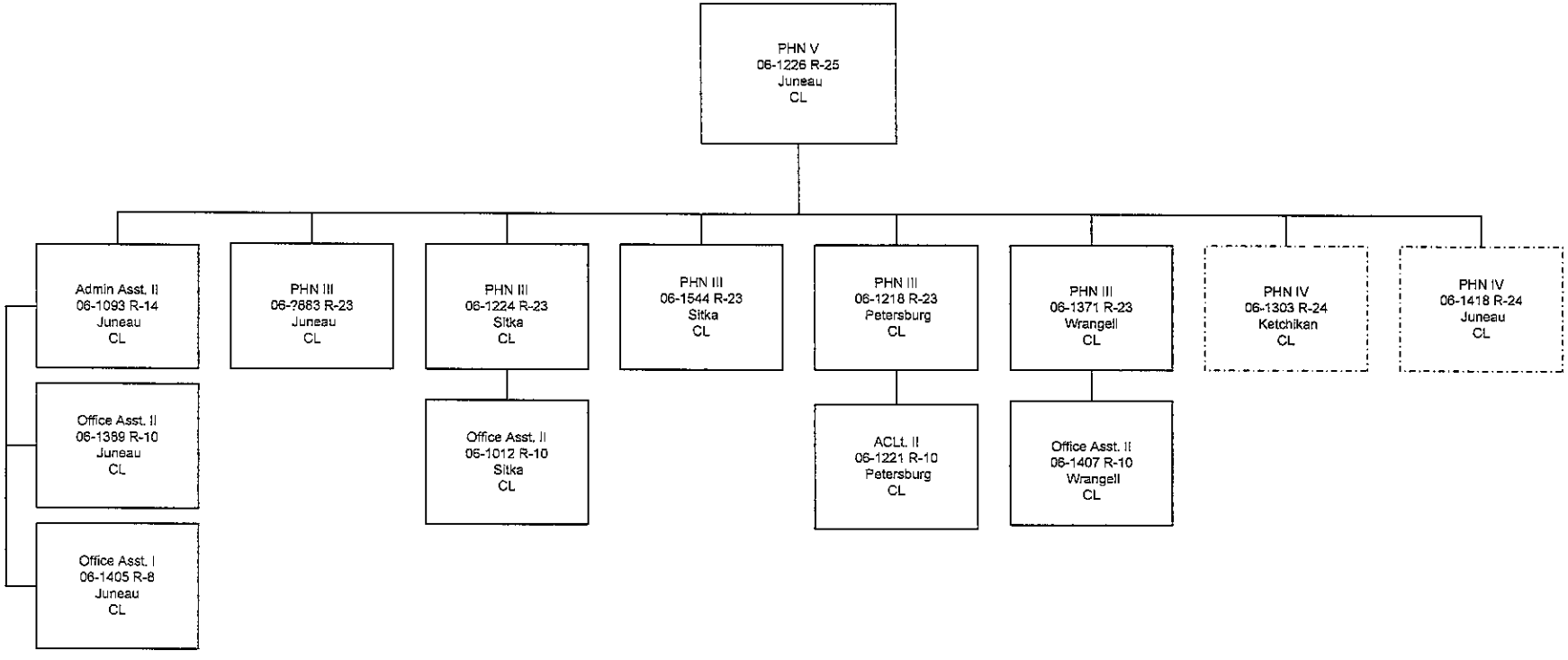

FY2013 Governor Budget
Division Of Public Health
Southeast Region
PFT: 12
December 15, 2011

Department of Health and Social Services
RDU: Public Health
COMPONENT: Nursing (288)
PFT: 195 PPT:9 NP: 0

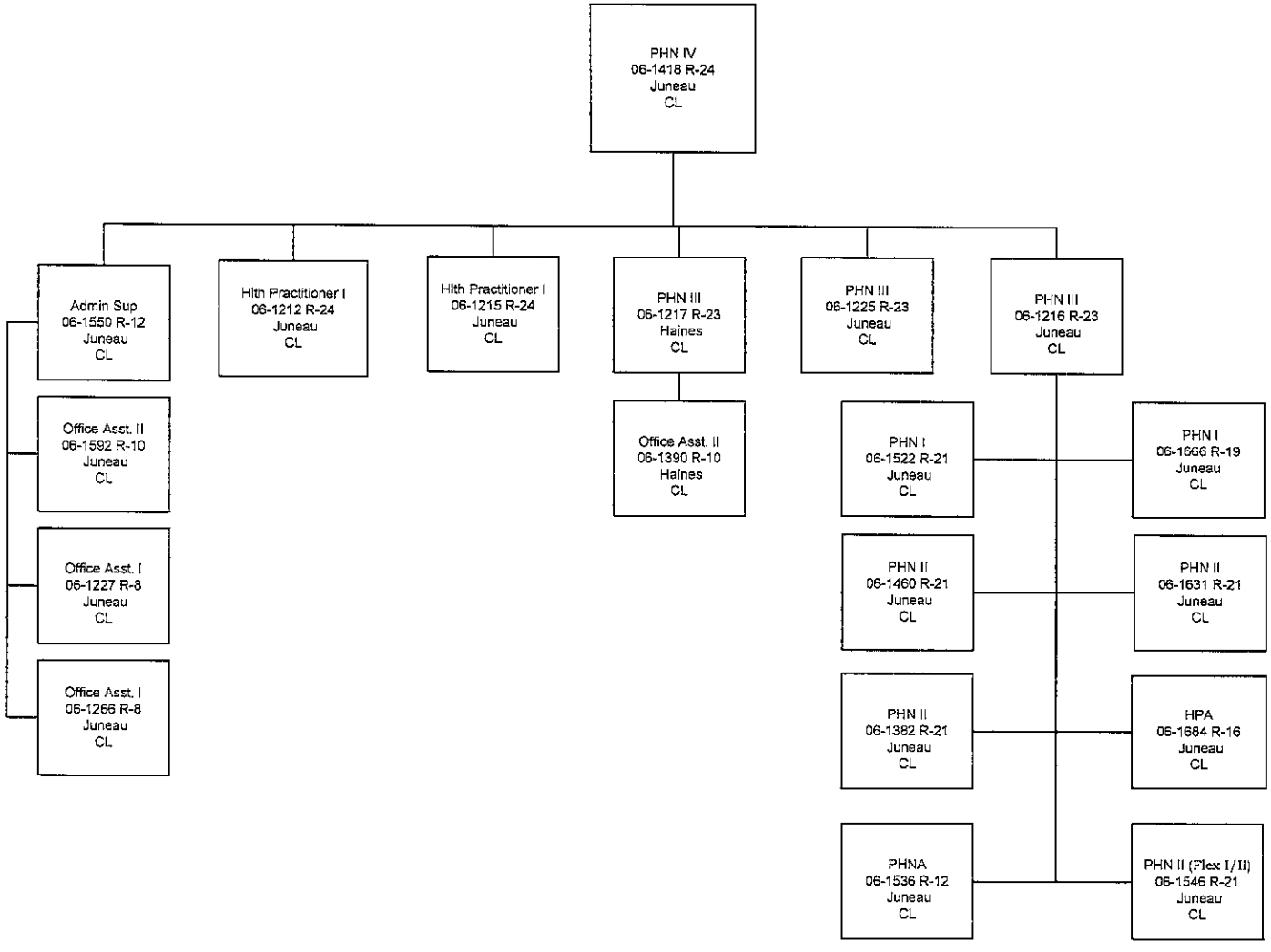

FY2013 Governor Budget
Division Of Public Health
Juneau Public Health Center
PFT: 18 PPT: 1
December 15, 2011

Department of Health and Social Services
RDU: Public Health
COMPONENT: Nursing (288)
PFT: 195 PPT: 9 NP: 0

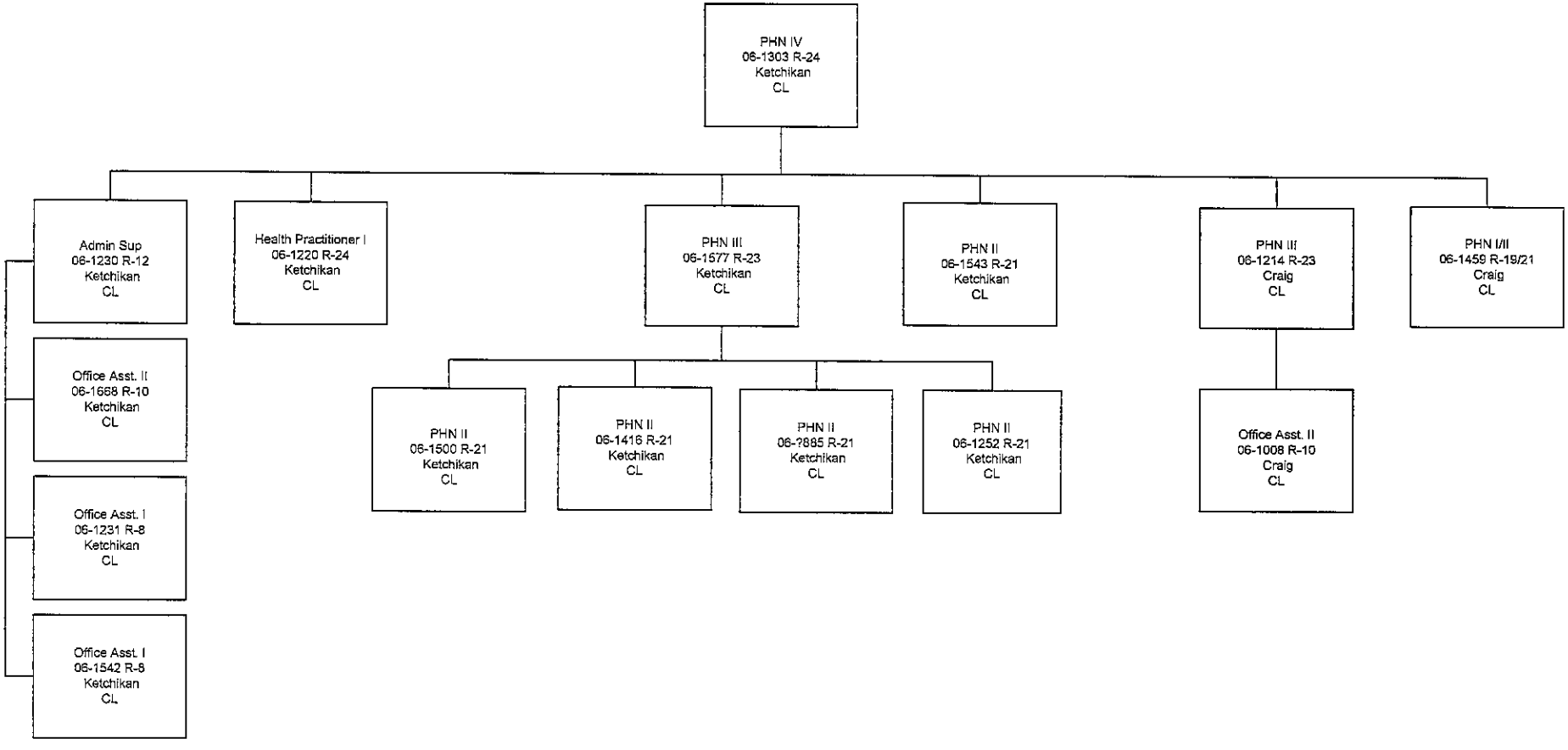

FY2013 Governor Budget
Division Of Public Health
Ketchikan Public Health Center
PFT: 14 PPT: 1
December 15, 2011

Department of Health and Social Services
RDU: Public Health
COMPONENT: Nursing (288)
PFT: 195 PPT: 9 NP: 0

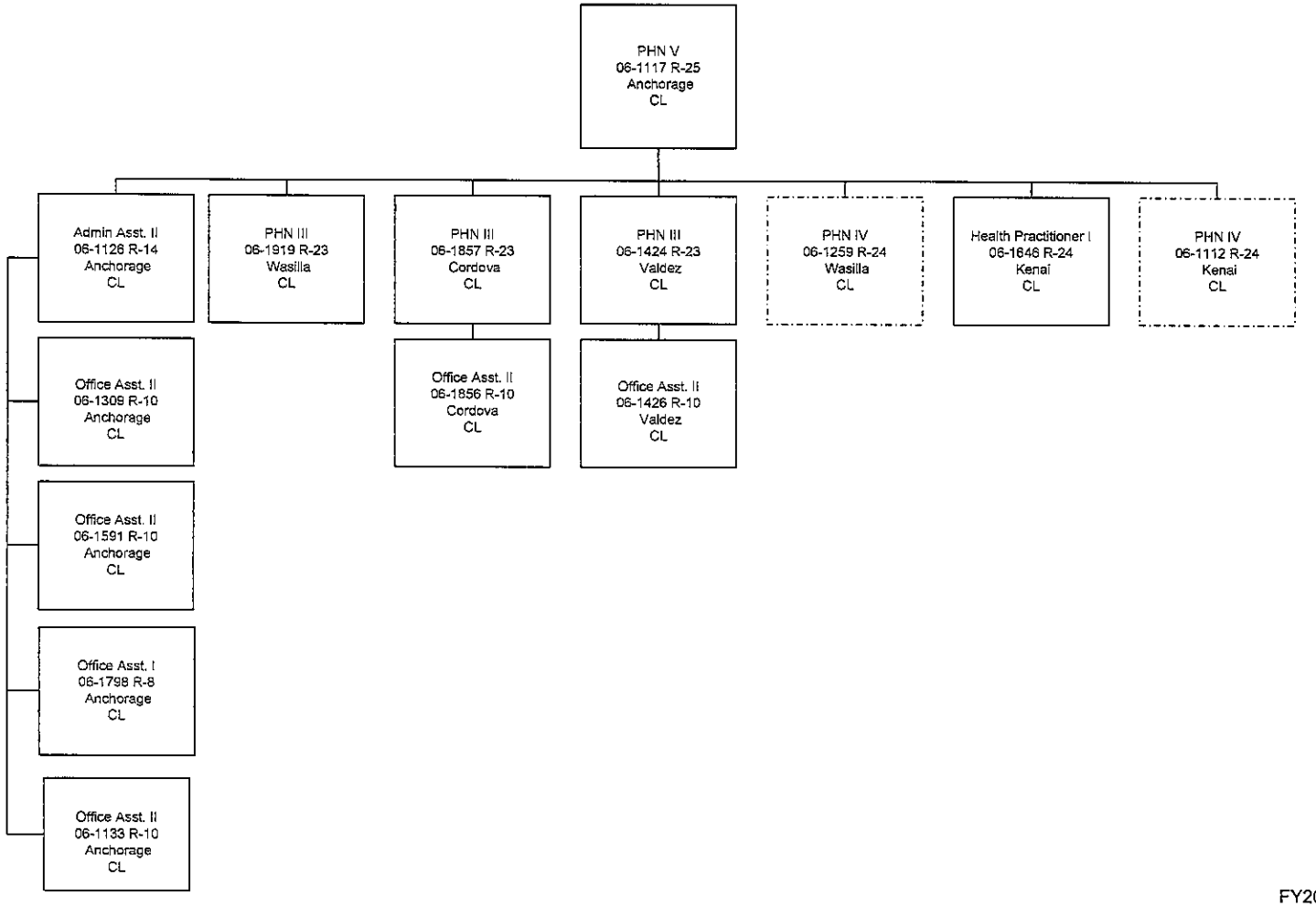

FY2013 Governor Budget
Division Of Public Health
Southcentral Region
PFT: 12
December 15, 2011

Department of Health and Social Services
RDU: Public Health
COMPONENT: Nursing (288)
PFT: 195 PPT: 9 NP: 0

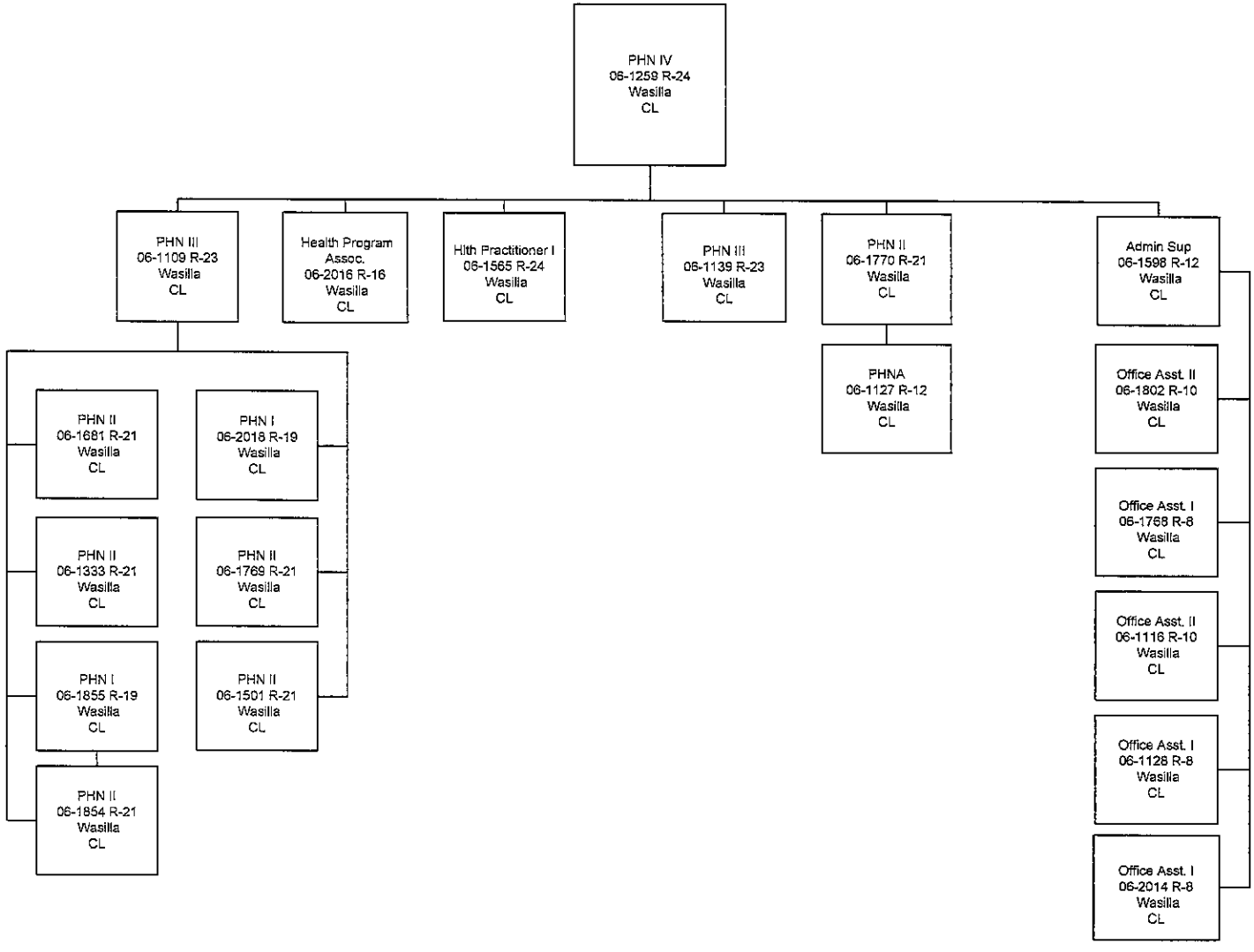

FY2013 Governor Budget
Division Of Public Health
Mat-Su Public Health Center
PFT: 21
December 15, 2011

Department of Health and Social Services
RDU: Public Health
COMPONENT: Nursing (288)
PFT: 195 PPT: 9 NP: 0

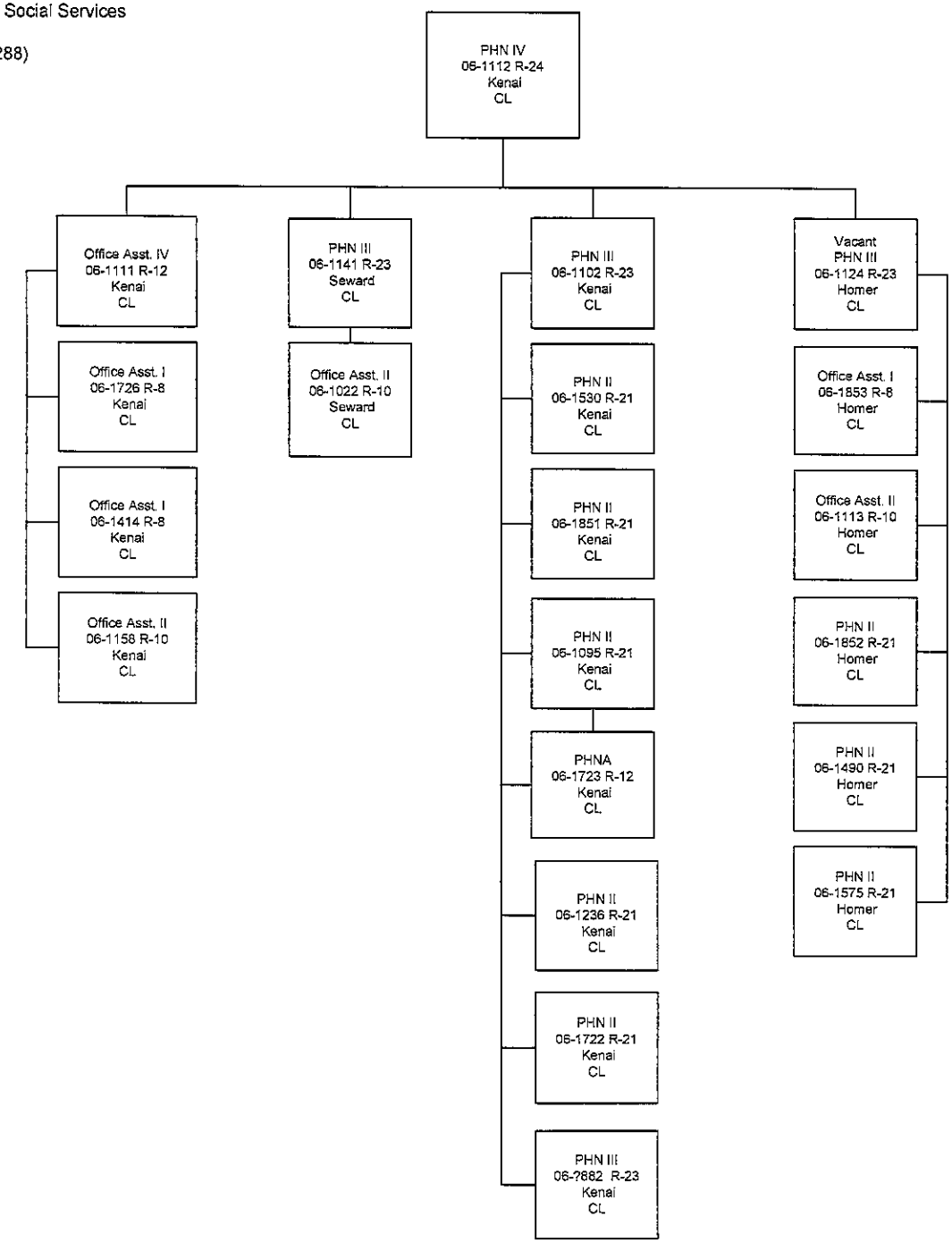

FY2013 Governor Budget
Division Of Public Health
Kenai Peninsula
PFT: 20 PPT: 1
December 15, 2011

Department of Health and Social Services
RDU: Public Health
COMPONENT: Nursing (288)
PFT: 195 PPT: 9 NP: 0

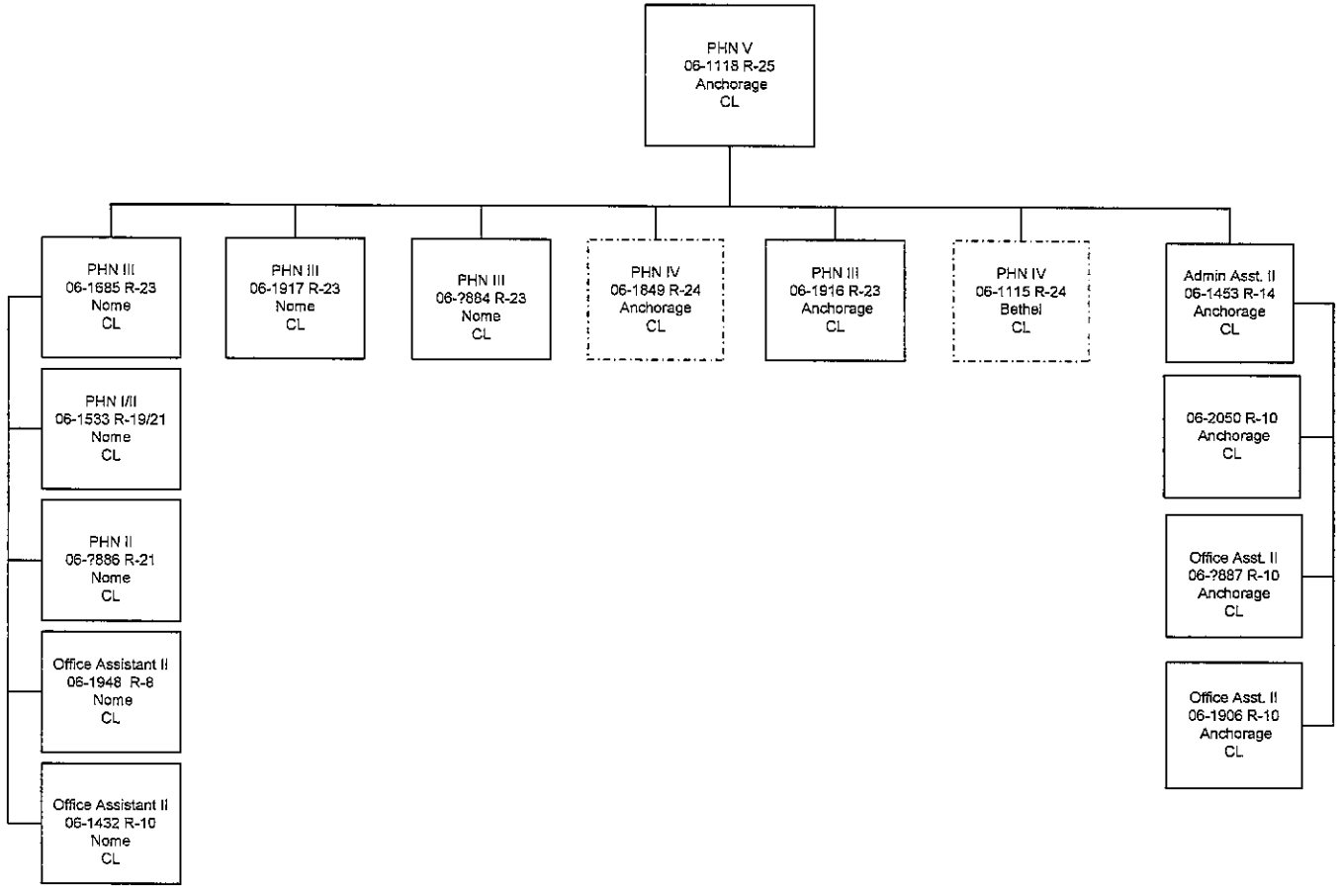

FY2013 Governor Budget
Division Of Public Health
Southwest Region
PFT: 13
December 15, 2011

Department of Health and Social Services
RDU: Public Health
COMPONENT: Nursing (288)
PFT: 195 PPT: 9 NP: 0

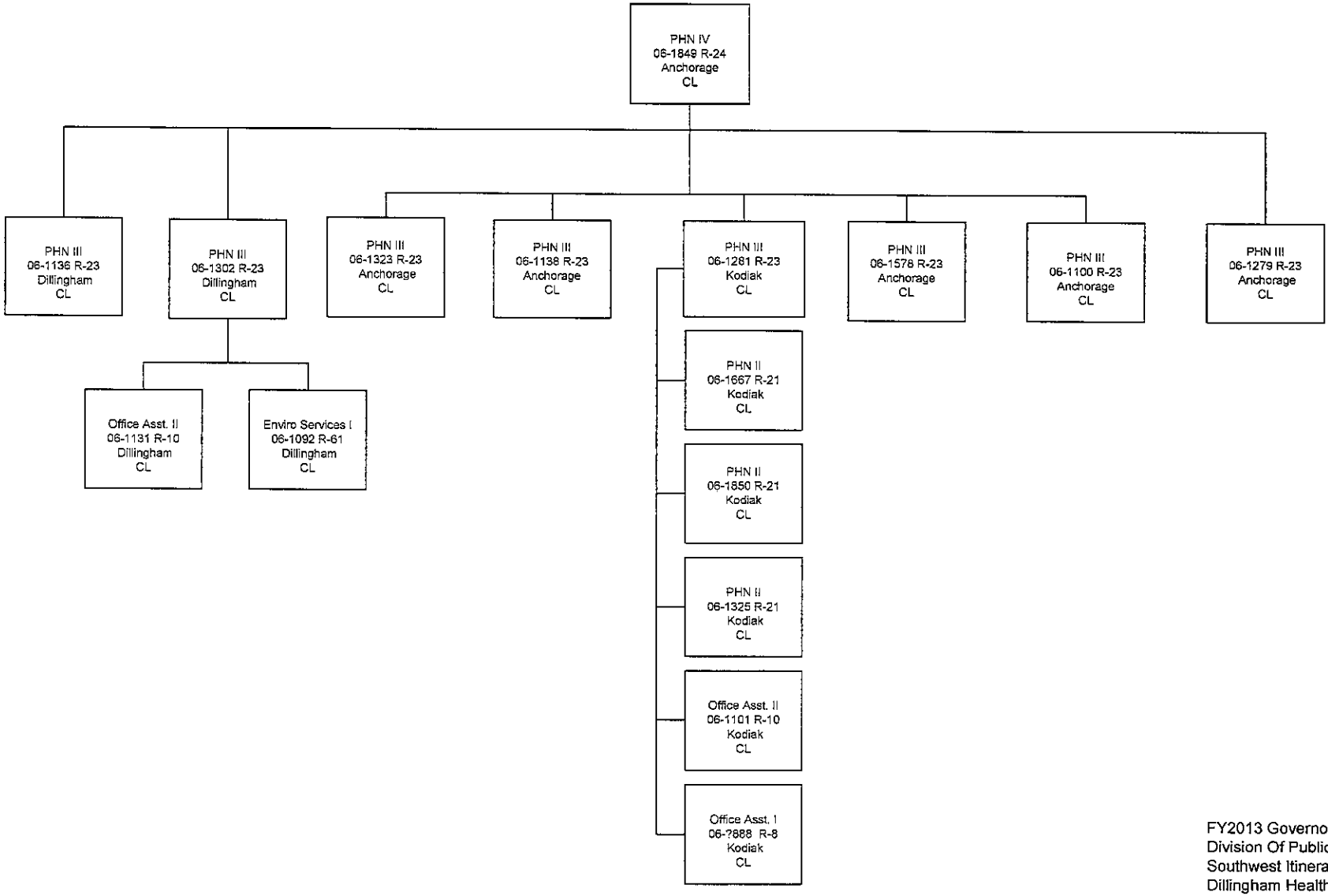

FY2013 Governor Budget
Division Of Public Health
Southwest Itinerants
Dillingham Health Center
PFT: 14 PPT: 2
December 15, 2011

Department of Health and Social Services
RDU: Public Health
COMPONENT: Nursing (288)
PFT: 195 PPT: 9 NP: 0

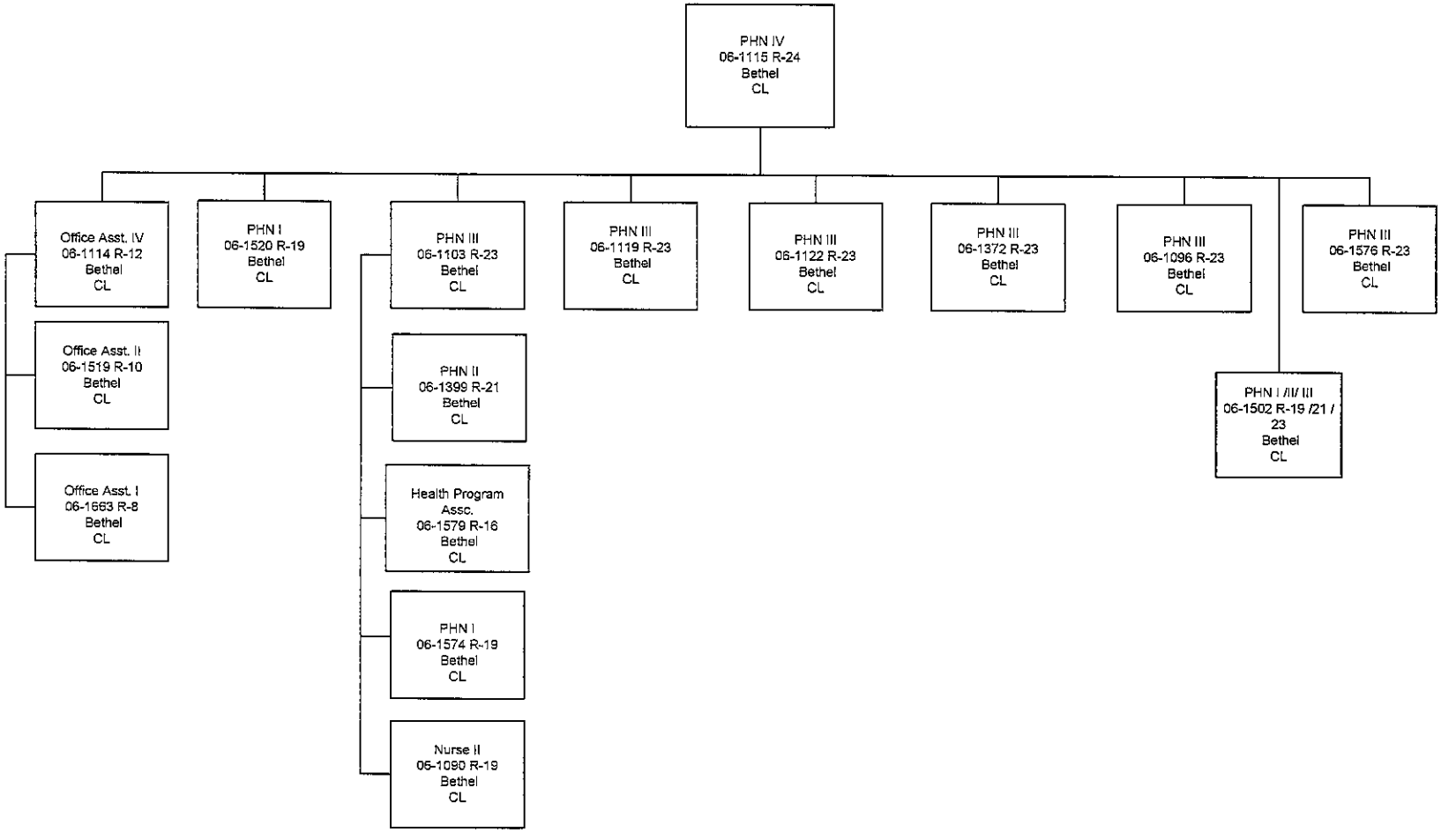

FY2013 Governor Budget
Division Of Public Health
Bethel Public Health Center
PFT: 16
December 15, 2011