Health and Social Services
Office of Children's Services
Front Line Social Worker (2305)
Northern Region
FY2013

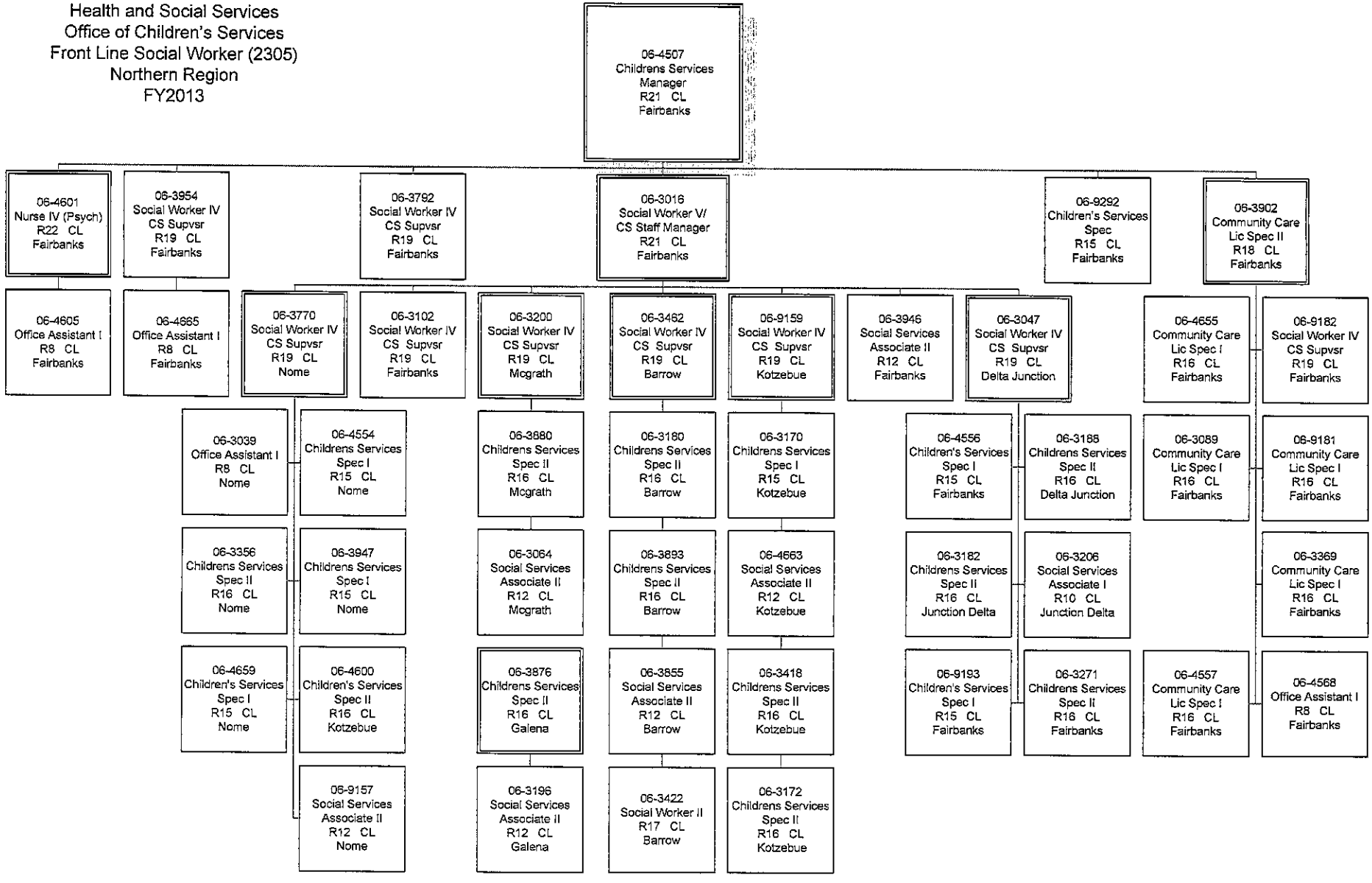

Health and Social Services
Office of Children's Services
Front Line Social Worker (2305)
Northern Region
FY2013

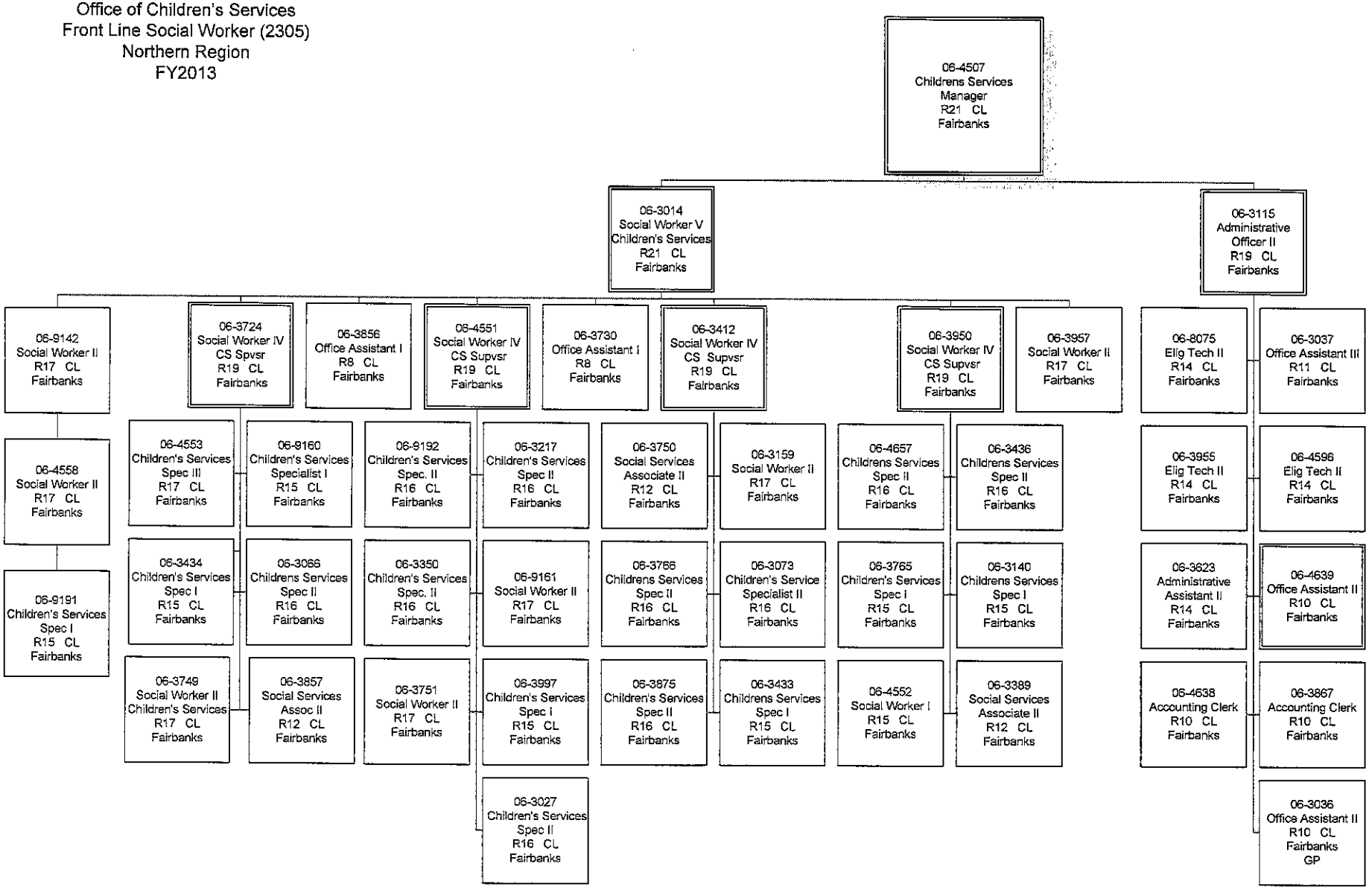

Health and Social Services
Office of Children's Services
Front Line Social Worker (2305)
Anchorage Regional Office
FY2013

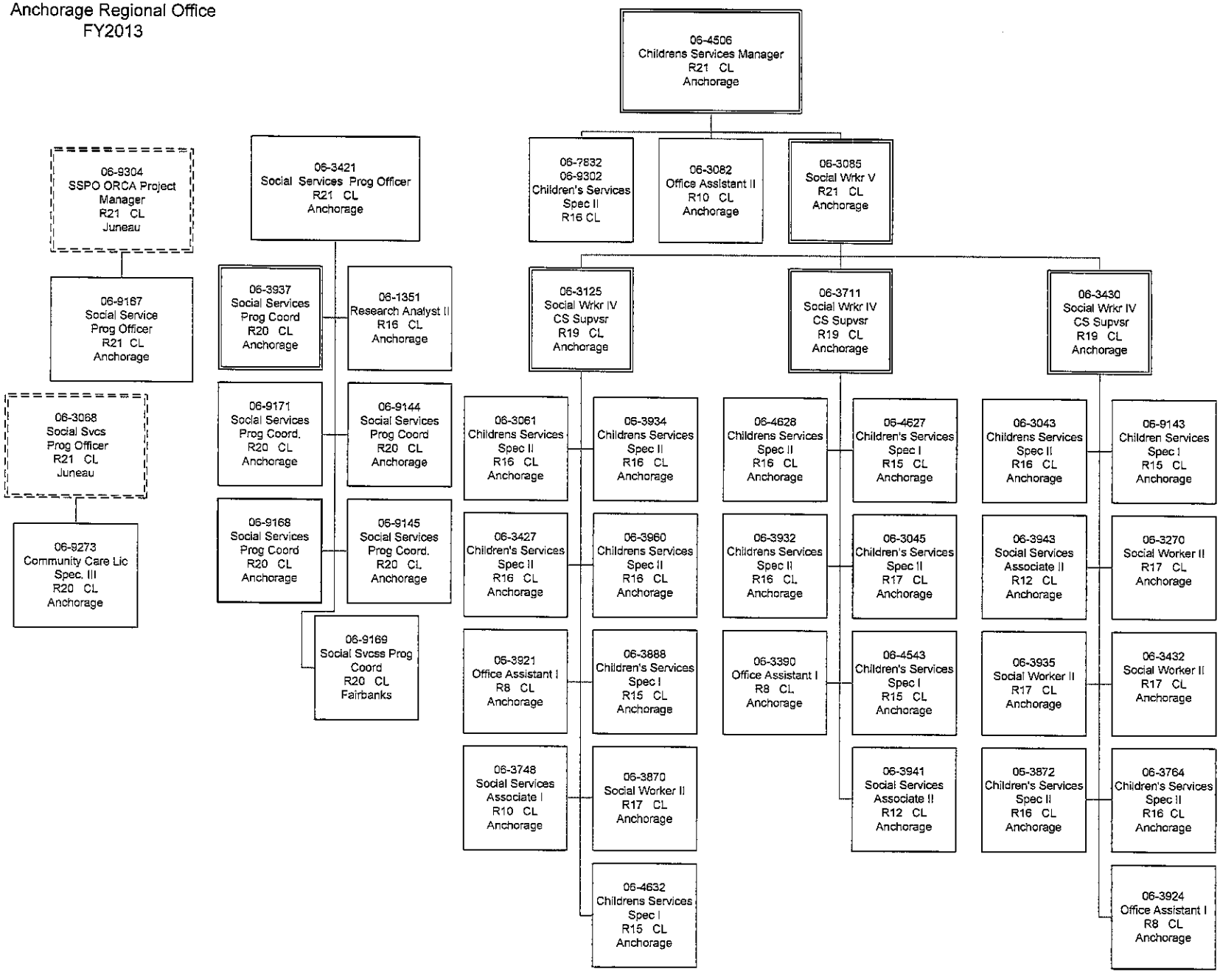

Health and Social Services
Office of Children's Services
Front Line Social Worker (2305)
Anchorage Regional Office
FY2013

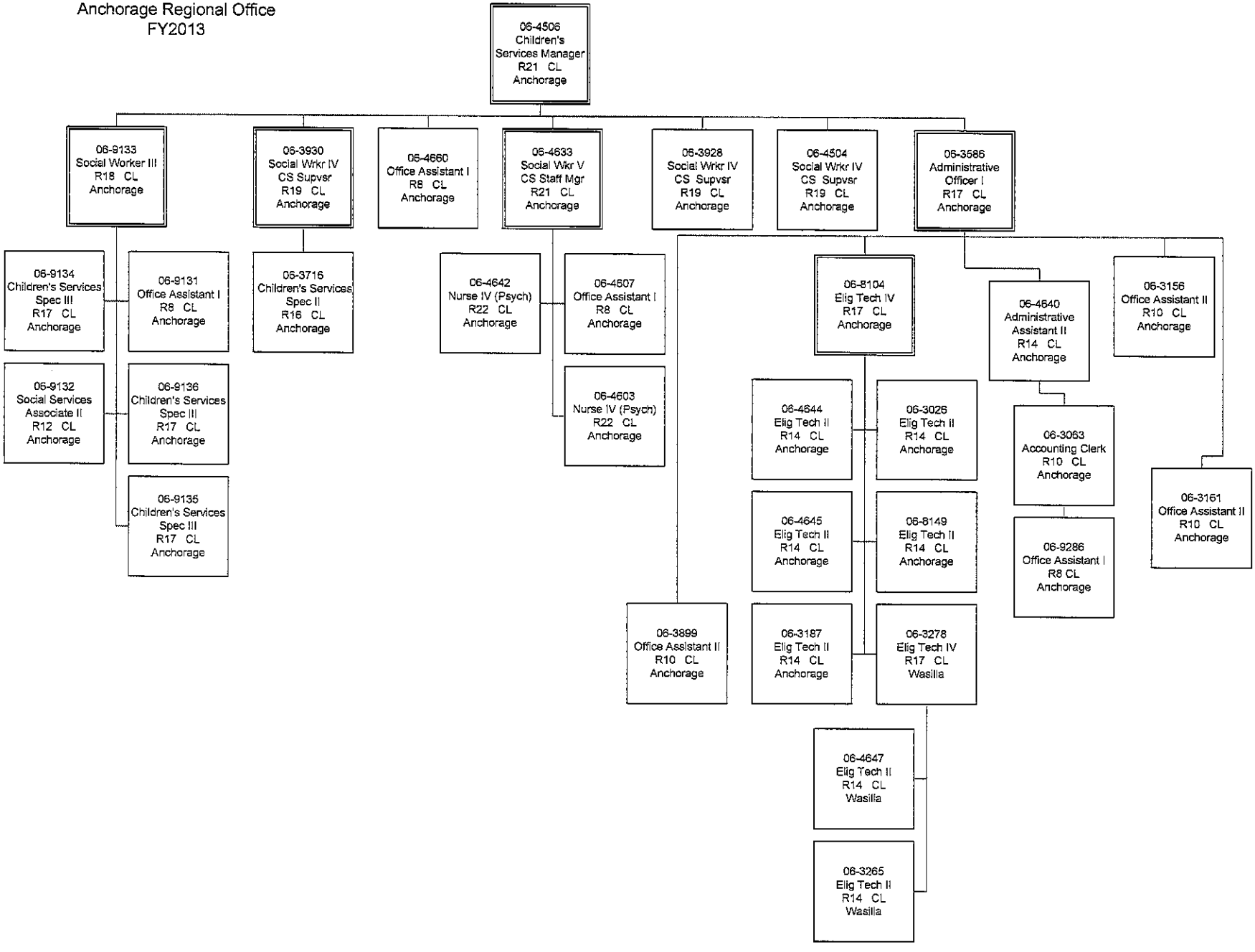

Health and Social Services
Office of Children's Services
Front Line Social Worker (2305)
Anchorage Regional Office
FY2013

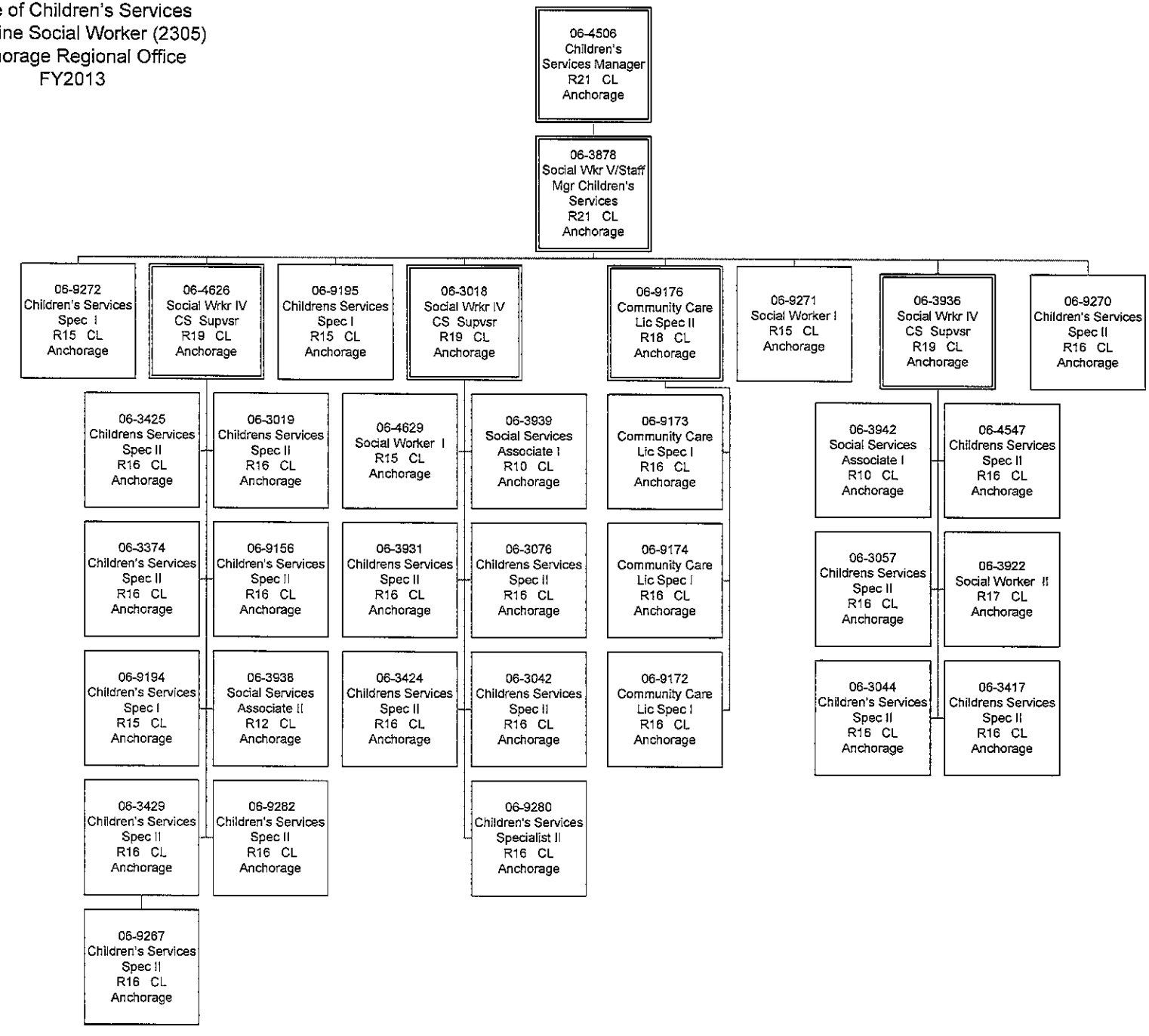

Health and Social Services
Office of Children's Services
Front Line Social Worker (2305)
Anchorage Regional Office
FY2013

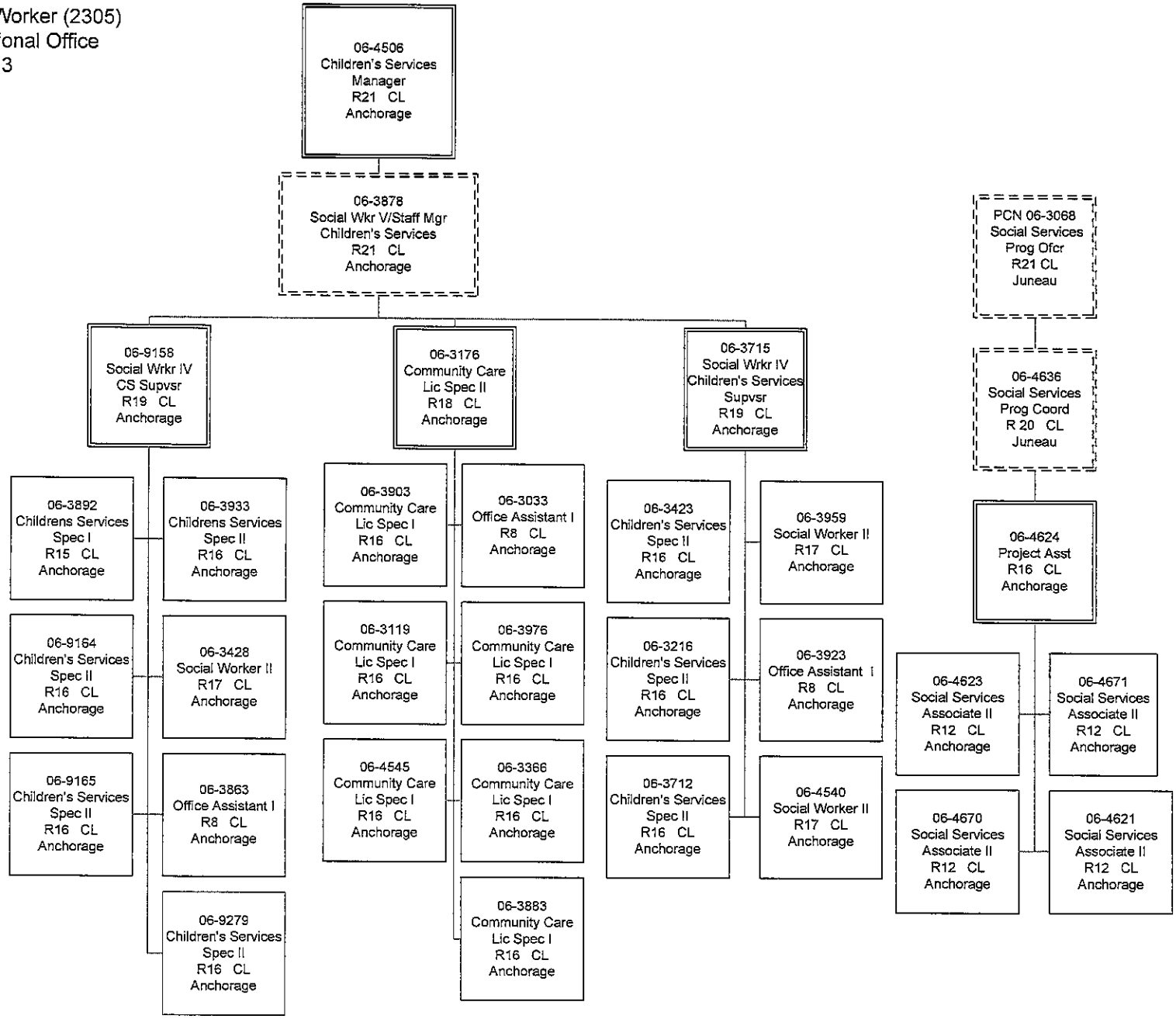

Health and Social Services
Office of Children's Services
Front Line Social Worker (2305)
Anchorage Regional Office
FY2013

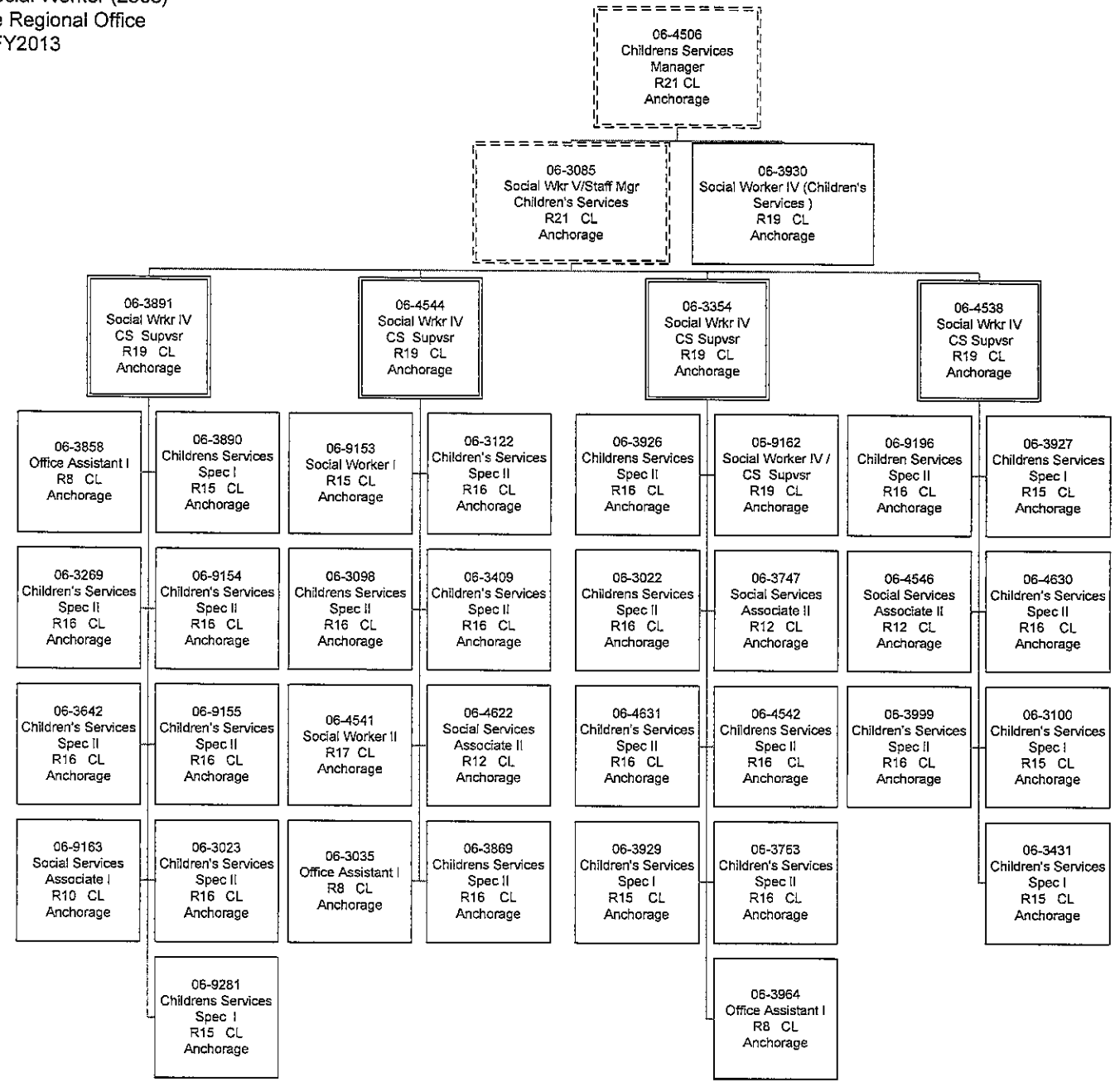

Health and Social Services
Office of Children's Services
Front Line Social Worker (2305)
Southeast Regional Office
FY2013

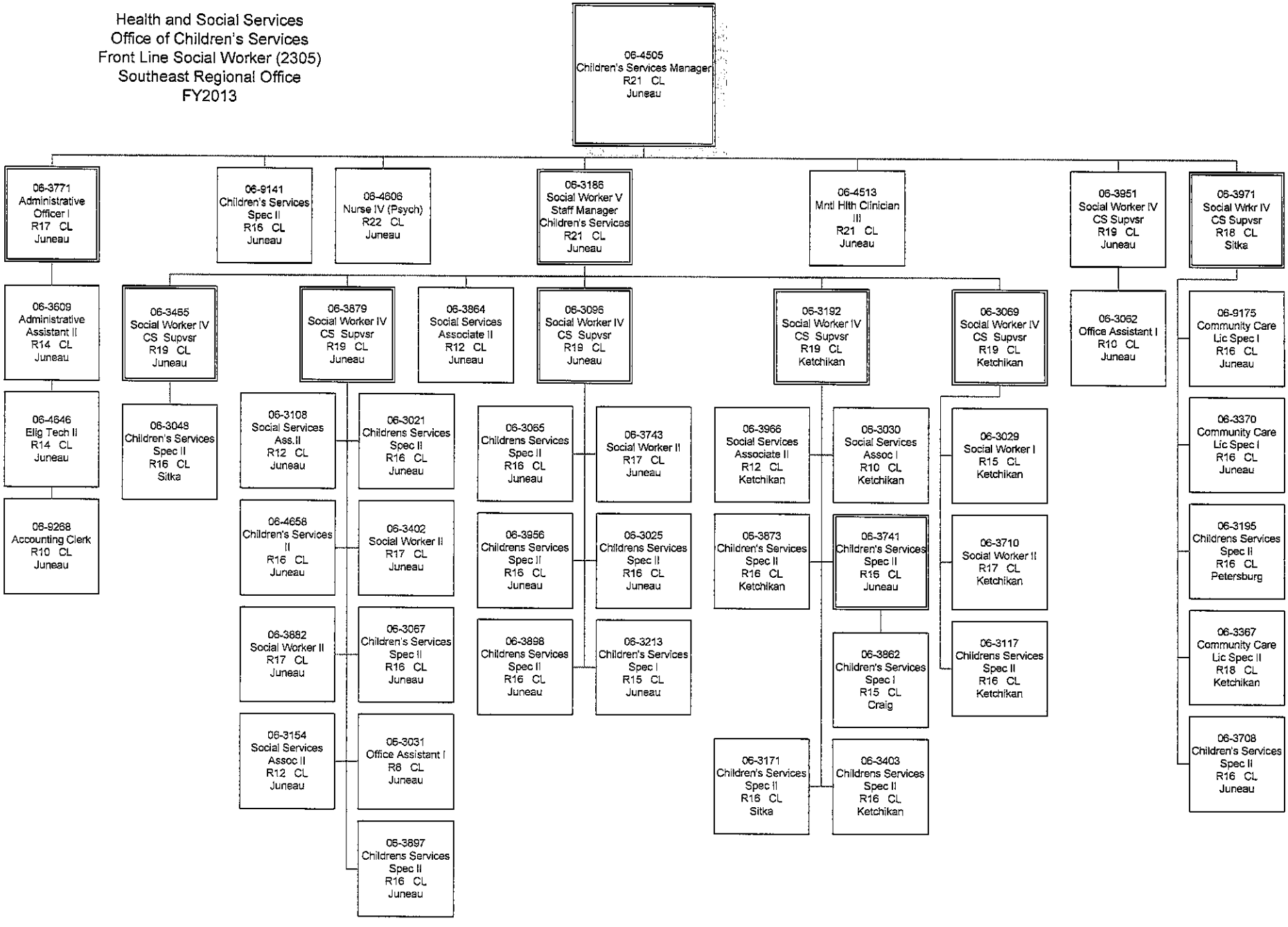

Health and Social Services
Office of Children's Services
Front Line Social Worker (2305)
Southcentral Regional Office
FY2013

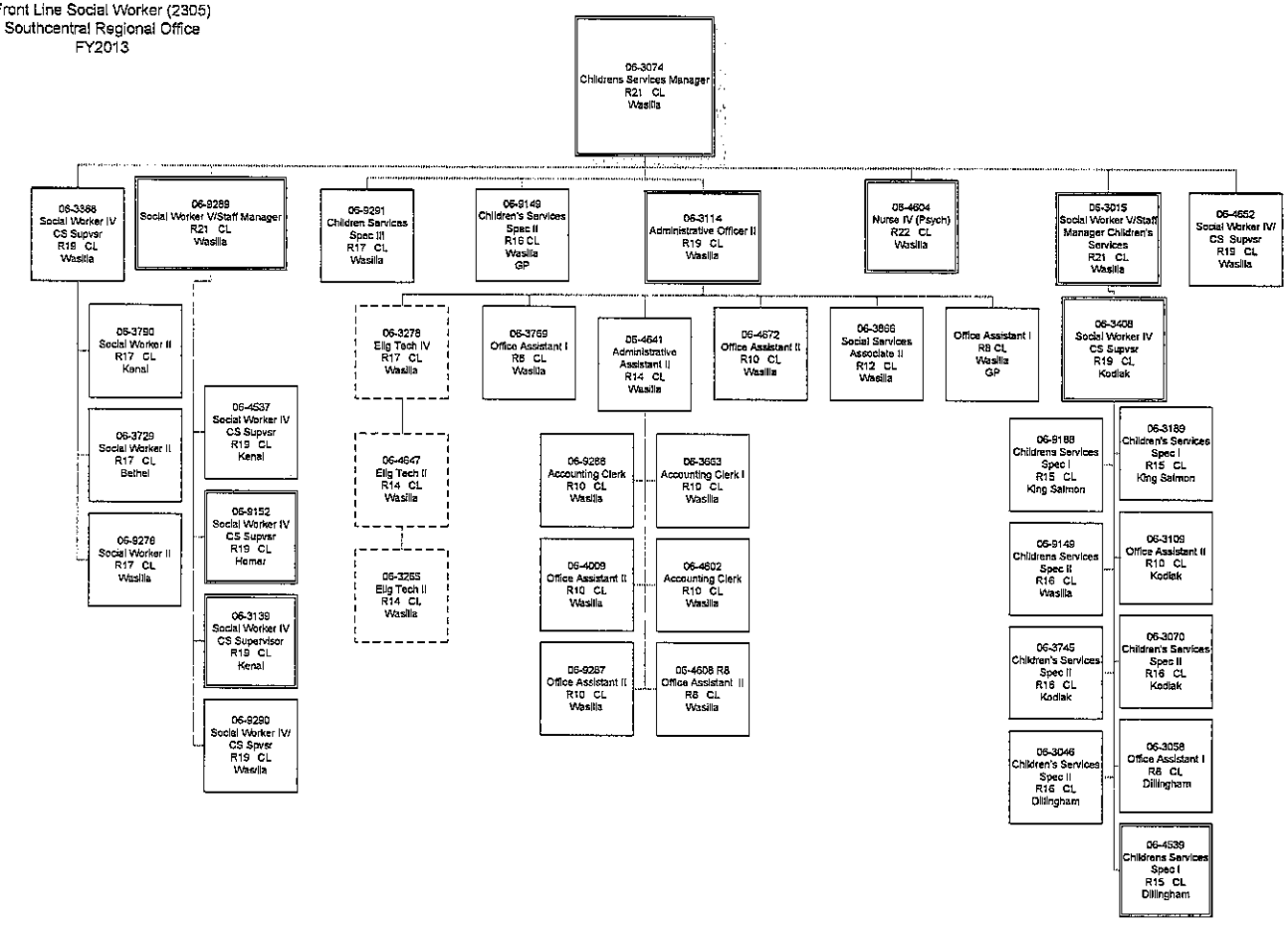

Health and Social Services
Office of Children's Services
Front Line Social Worker (2305)
Southcentral Regional Office
FY2013

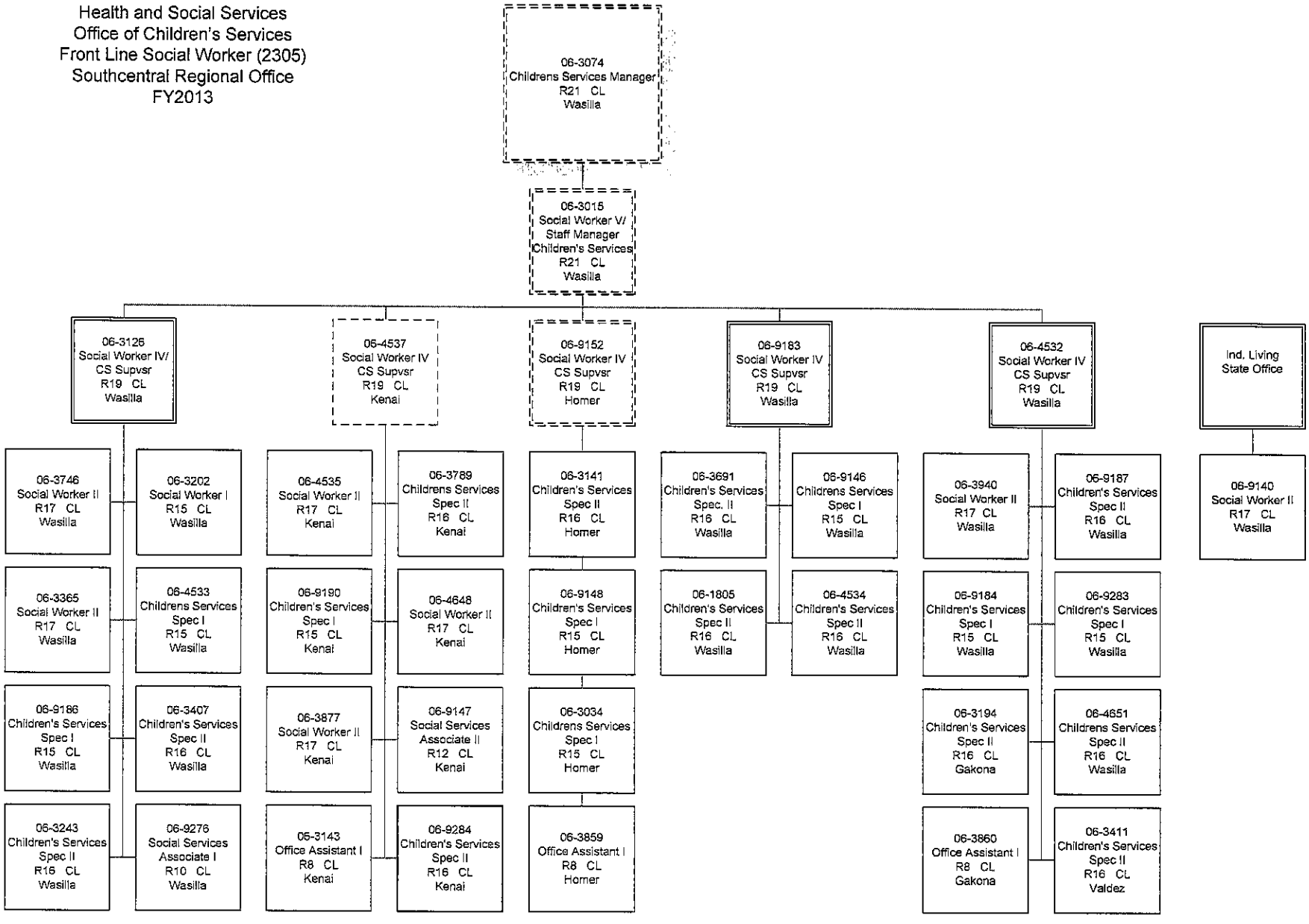

Health and Social Services
Office of Children's Services
Front Line Social Worker (2305)
Southcentral Regional Office
FY2013

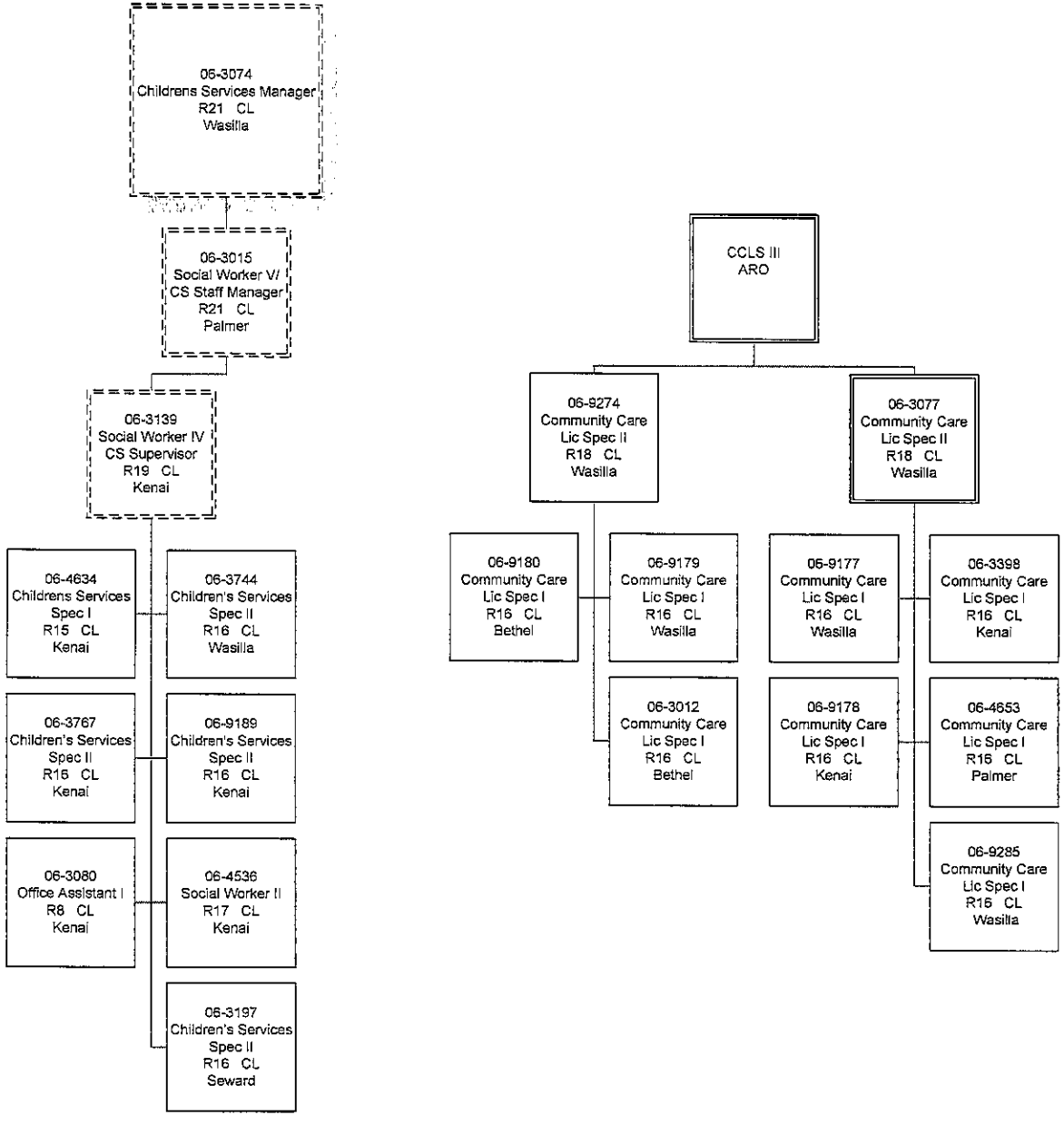
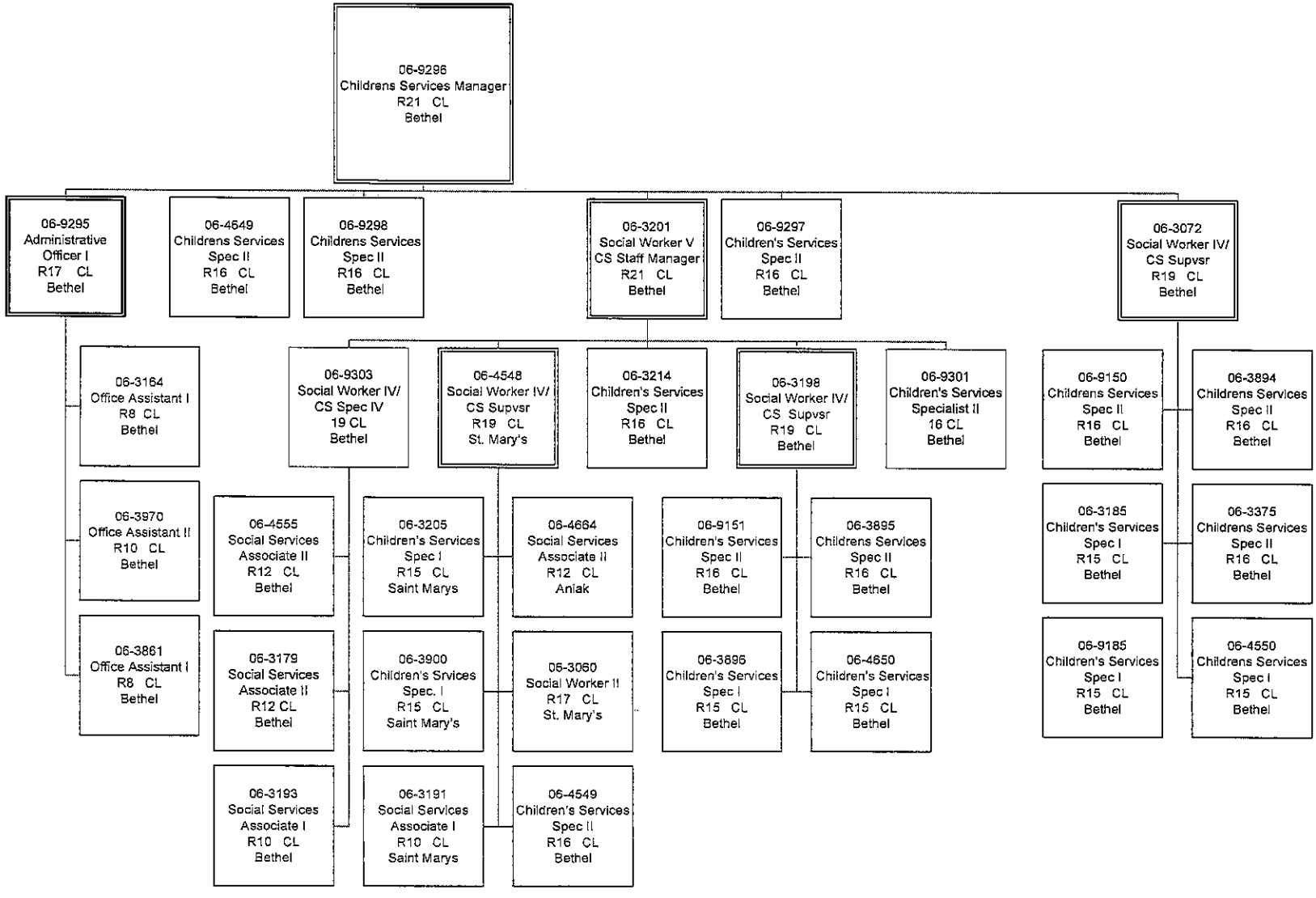
Health and Social Services
Office of Children's Services
Front Line Social Worker (2305)
Western Regional Office
FY2013