Department of Health and Social Services
RDU: Public Health
COMPONENT: Public Health Laboratories (2252)
PFT: 49 NP: 2

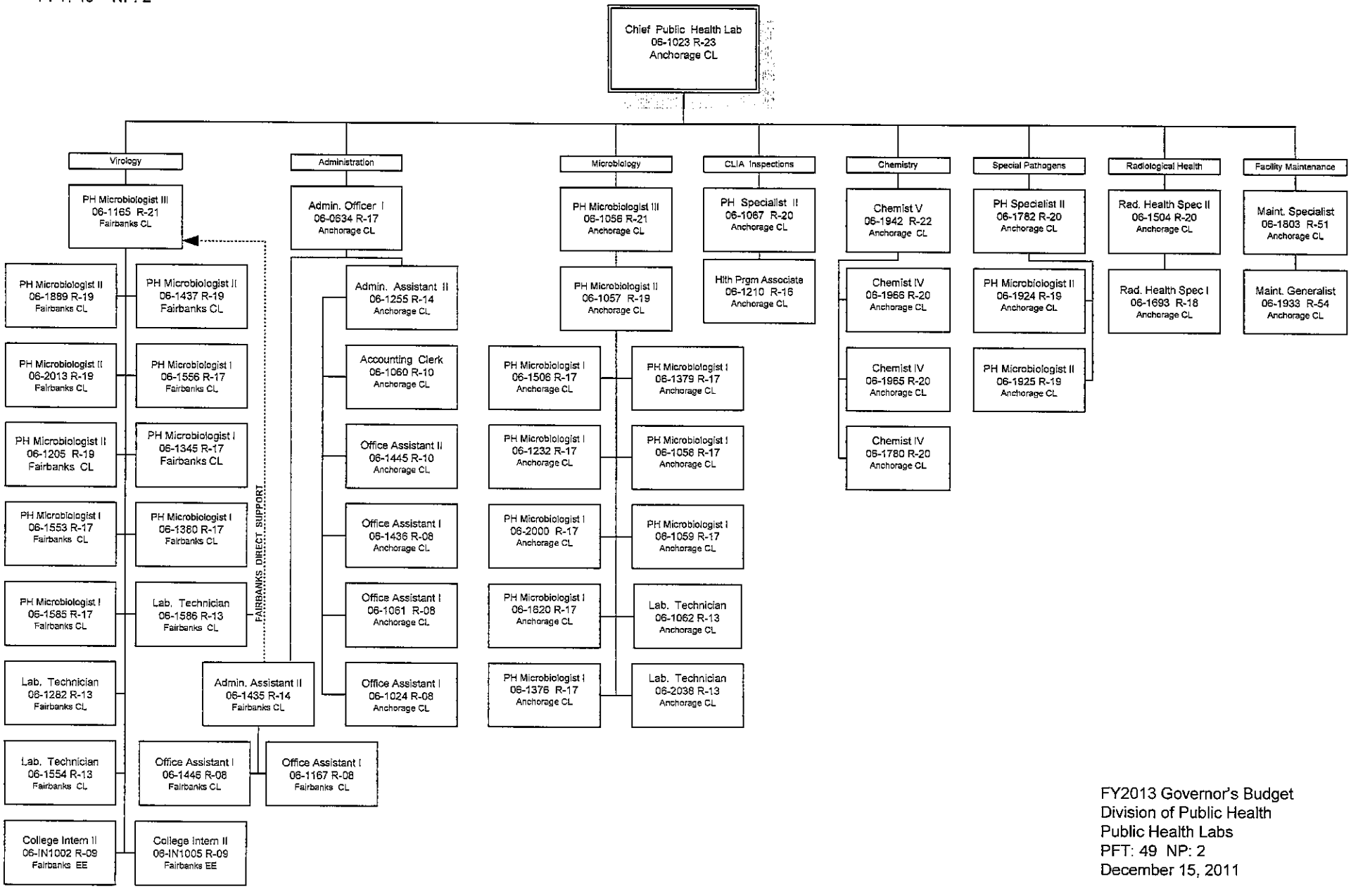

FY2013 Governor's Budget
Division of Public Health
Public Health Labs
PFT: 49 NP: 2
December 15, 2011