Department of Health & Social Services
Division of Juvenile Justice
Director's Office
Organization Chart

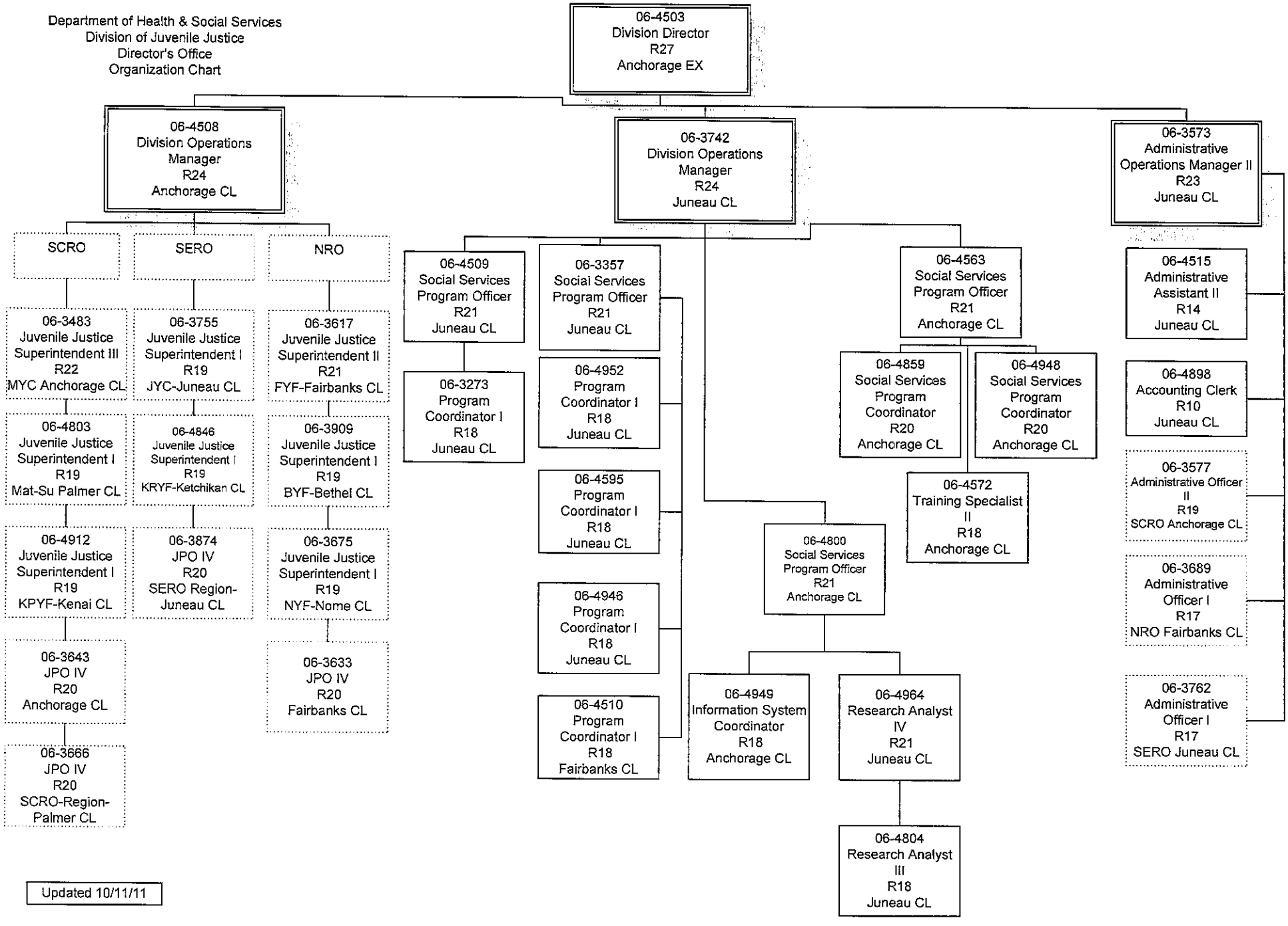

Updated 10/11/11

Department of Health & Social Services
Division of Juvenile Justice
Anchorage Probation Services
Organization Chart

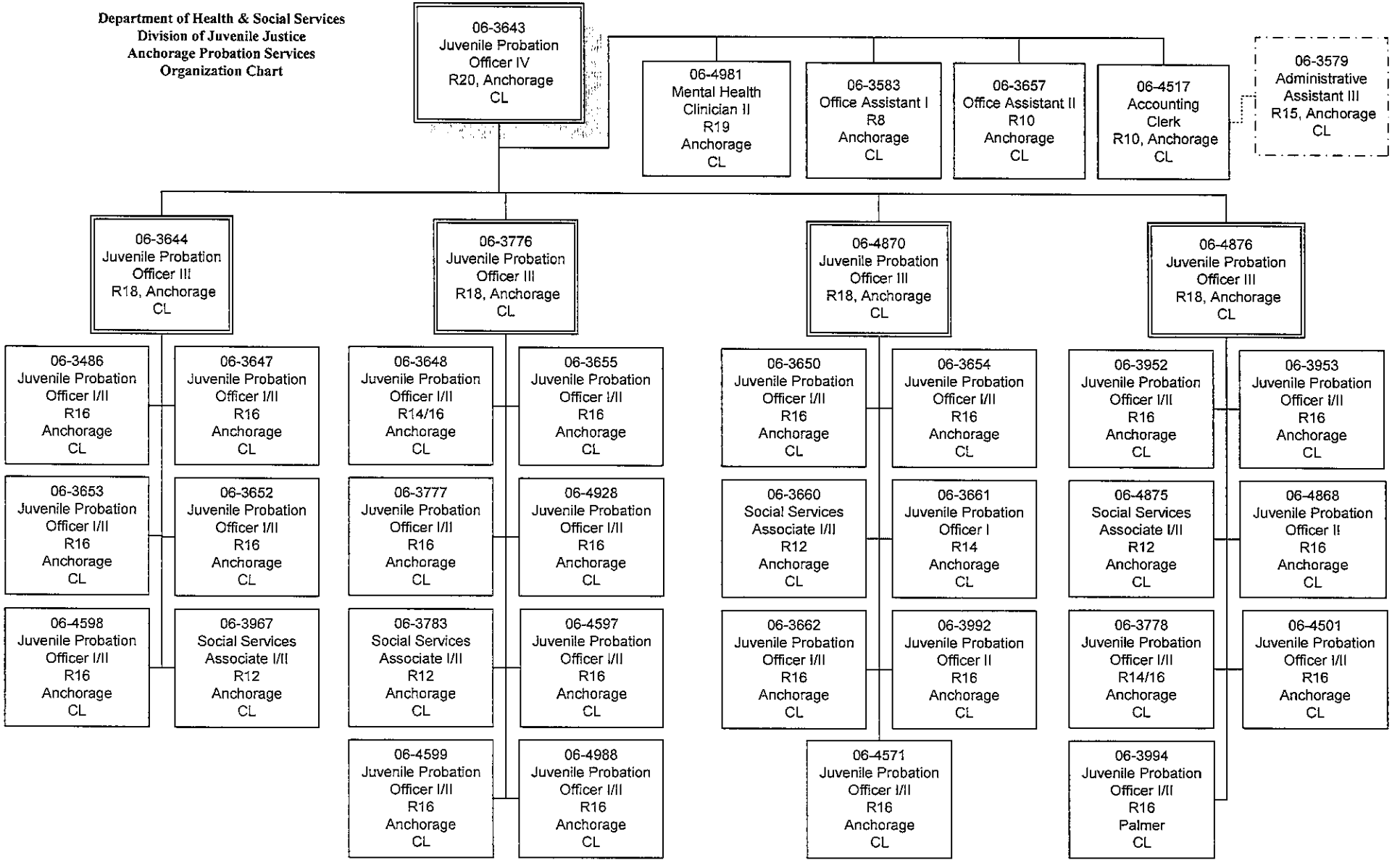

Updated 10/19/11

Department of Health & Social Services
Division of Juvenile Justice
Southcentral Probation Services
Organization Chart

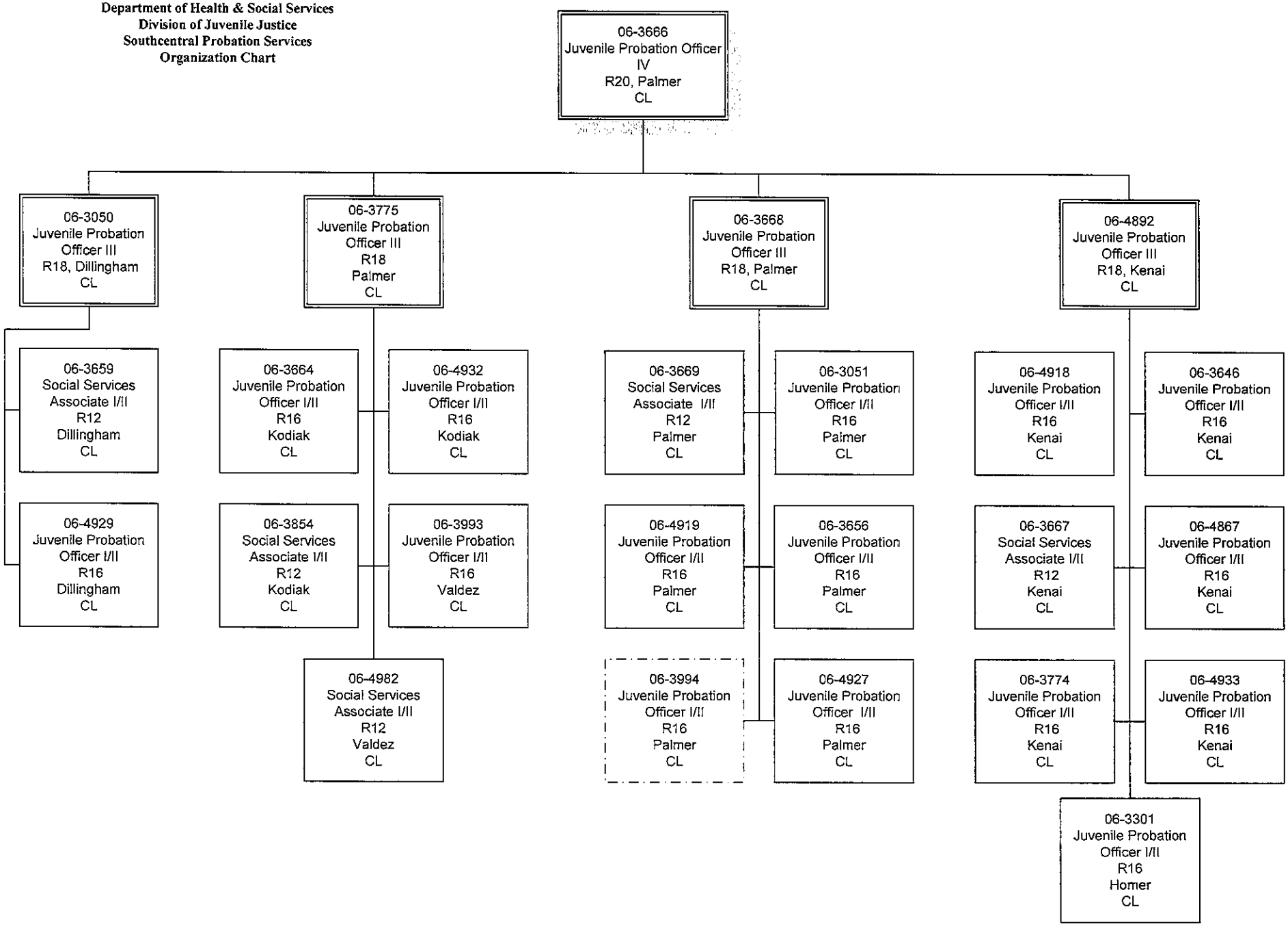

Updated 10/19/11

Department of Health & Social Services
Division of Juvenile Justice
NRO Probation Services
Organizational Chart
10/12//2011

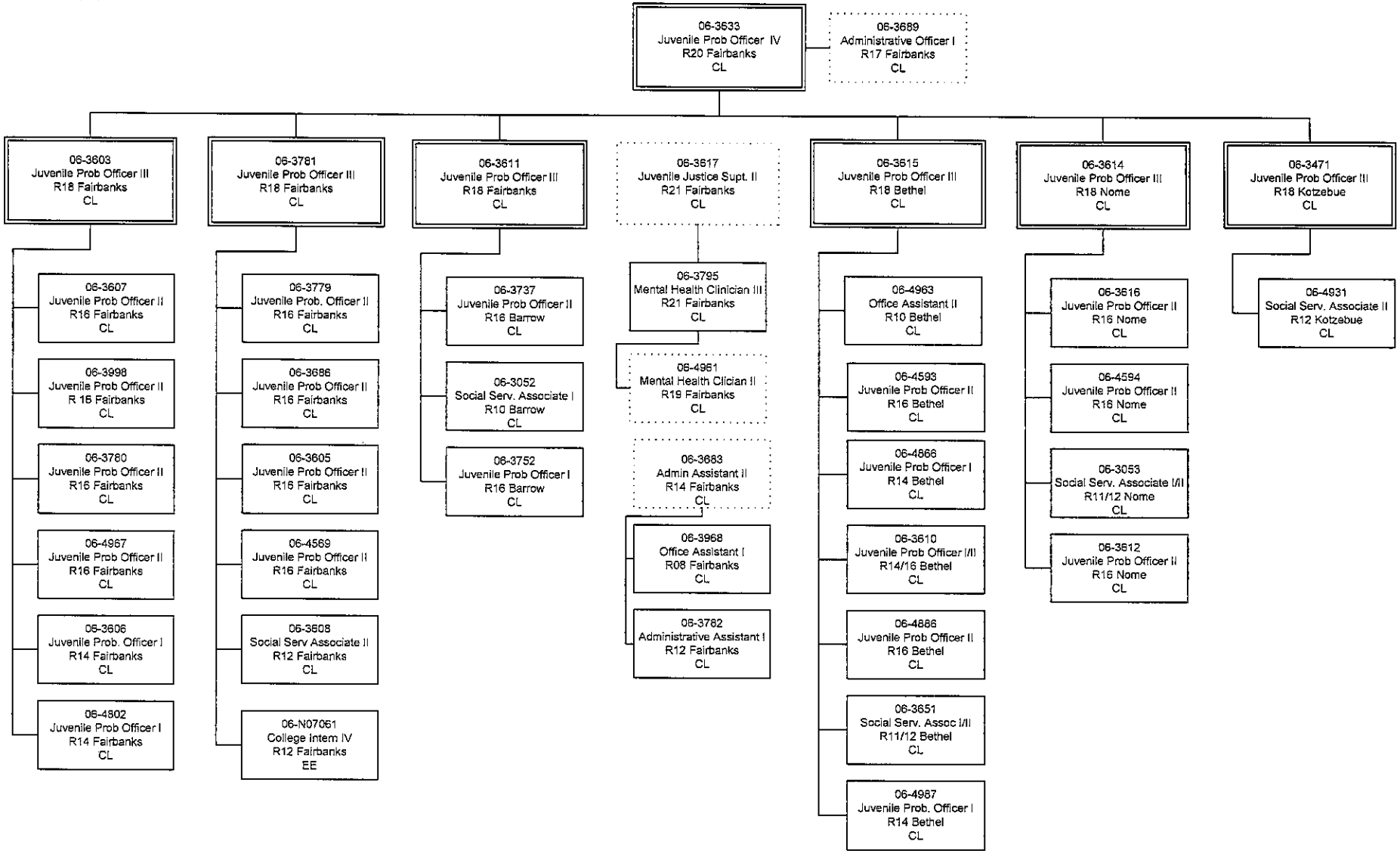
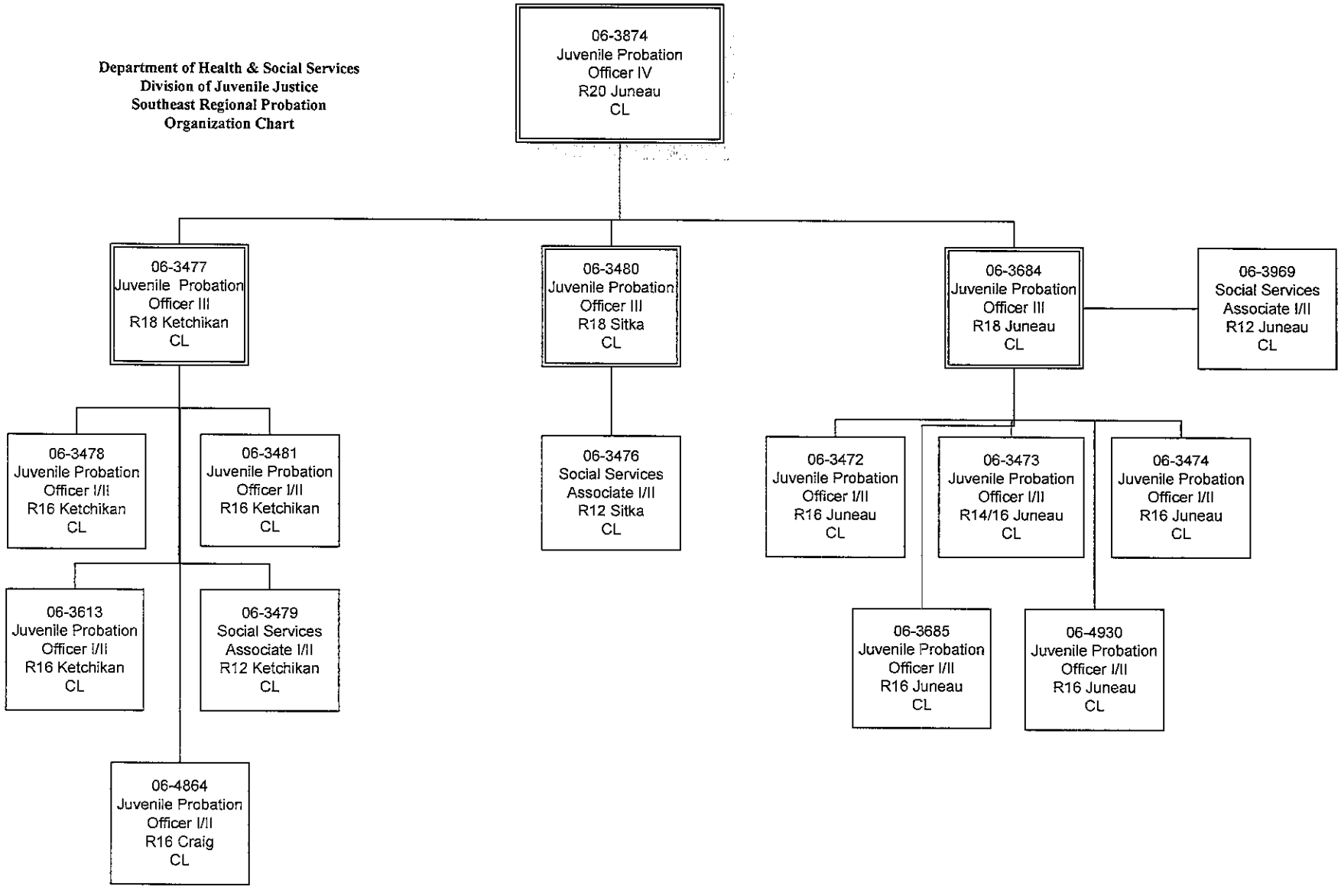
Department of Health & Social Services
Division of Juvenile Justice
Southeast Regional Probation
Organization Chart