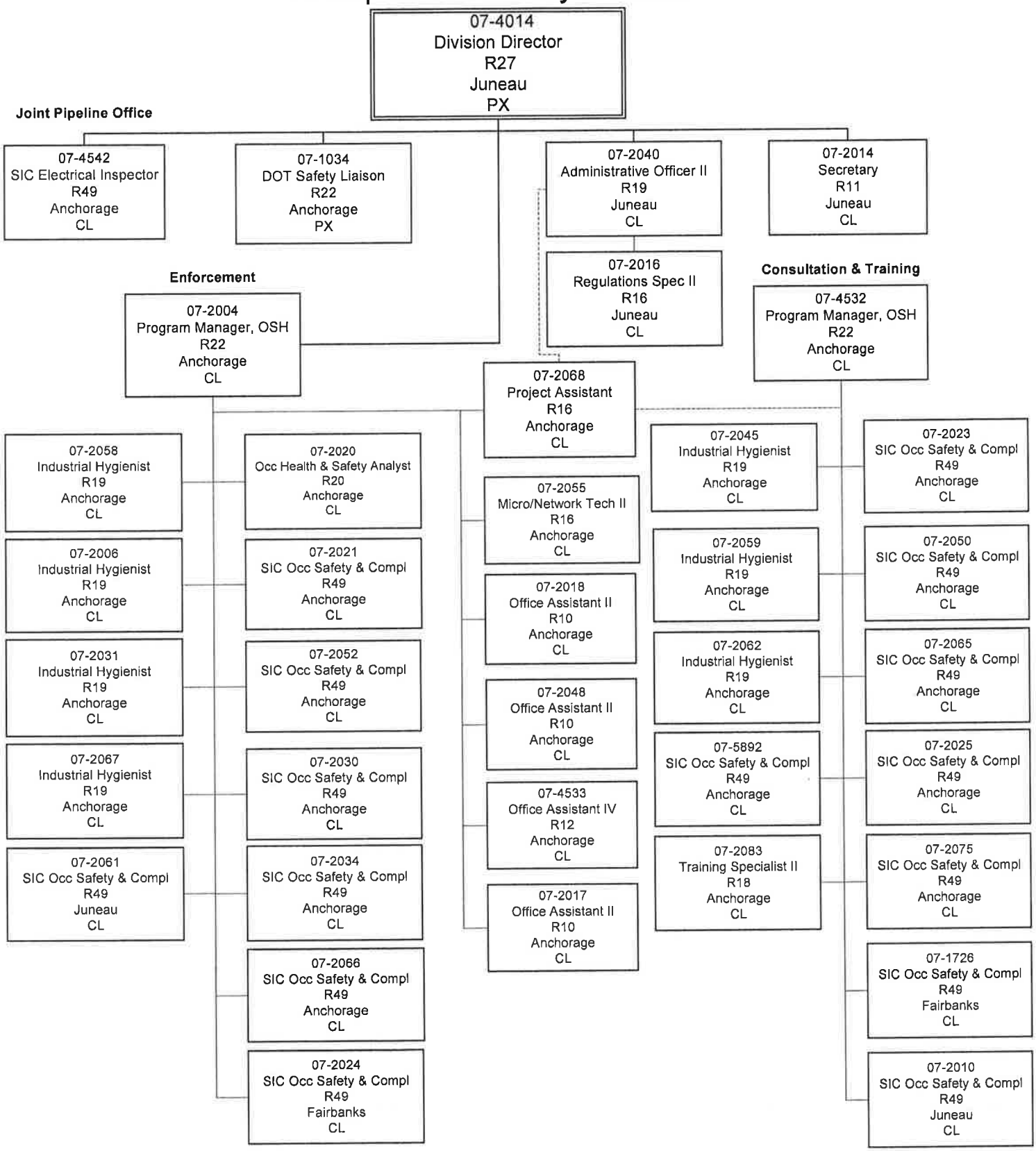Department of Labor and Workforce Development
Labor Standards & Safety Division
Occupational Safety & Health